

## NEWS FROM THE APO

Welcome to everyone for a new year at Roseworthy! I hope you have had a good holiday break and are looking forward to your classes for this year. For those new to the University of Adelaide, or for those that need a gentle reminder, if you are not sure about something just ask. There are a lot of people around to assist you, including me (for study related questions), student counsellors, disability advisors, peer and academic mentors and your fellow classmates.

One week is happening this week with many activities at North Terrace (for level I students) and here at Roseworthy (Wed & Thu for DVM 1; Thu for pre-vet and animal sc level I; Fri for pre-vet & animal sc level I & II). You should try to attend as many of the relevant activities as possible – you will find most of your questions answered there.

From next week, the 5.15pm bus will be operating each week day (Mon-Fri during teaching weeks) in addition to the usual 4pm bus. Both of these buses go direct to North Terrace and cost \$2 each way. Alternatively, you can catch the 5pm and 6pm shuttle buses to Gawler train station. All buses leave from outside the Main Building.

Later this week the 2012 version of the Roseworthy Student Handbook will be available. This book includes the School's guidelines with respect to dress standards, attendance at classes and assignment submission. You should ensure you download a copy (it will be available online at <http://www.adelaide.edu.au/vetsci/current/index.html> from Thu). Each course that you undertake from the School will refer to this handbook in their Course Profile.

I look forward to seeing you all on Campus throughout the year and I wish you all success in your studies.

Di

Dr Di Barton  
Academic Programs Officer

School of Animal and Veterinary Sciences



**Open 8.00am to 4.00pm Monday to Friday**

## DIARY DATES

**Wednesday 22nd, Thursday 23rd & Friday 24th February**  
Roseworthy Orientation Days

**Monday 27th February**  
Semester Begins

**Thursday 1st March**  
Big Day In

## Inside this issue:

Residential College News	2
Library News	3
University Union Child Care Centre Netball Club Lutheran Students & Friends	4
Extra Mural Studies	5
Student Support & Disability Advisor Pilates	6
Big Day In	7
AUU Medical Supplies	8

**ROSEWORTHY RESIDENTIAL COLLEGE**



## Welcome from the Head of College!

**A big welcome to all new and returning residential students!**

**Looking forward to a fantastic year on campus in 2012!**

### MEET THE 2012 SENIOR RESIDENTS!

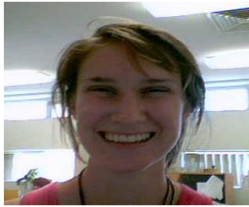

Alanna Knight



Jonathon Bartsch  
(College Senior)



Katerina Vallance

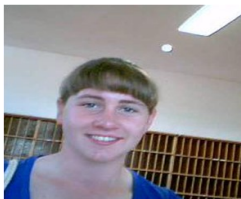

Amy Cleggett



Benjamin Linn

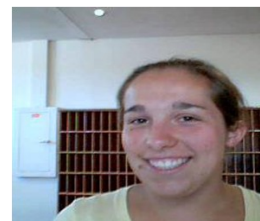

Sarah Bate

## LIVING ON CAMPUS - 2012

- *Want to join the Roseworthy community and experience the benefits of living on-campus?*
- *Want to study, socialise and network with a great group of students?*
- *Come and join the growing number of students living on campus.*

Places for 2012 are still available. Apply online at: [www.adelaide.edu.au/accommodation](http://www.adelaide.edu.au/accommodation) or come and visit the college office in the main building.

**David Purdie**  
*Manager, Student Services (Roseworthy)*



Roseworthy Campus Library

# NEWS FROM THE LIBRARY

## Featured new titles in the Library

A veterinary book for dairy farmers / R. W. Blowey  
3rd ed. England : Old Pond Publishing, 2006, 2011 printing  
Roseworthy Books  
636.20896 B657v.3.0

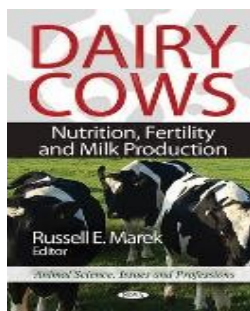
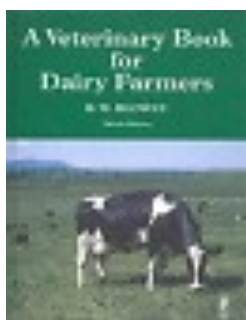

Dairy cows : nutrition, fertility and milk production / Russell E. Marek, editor  
New York : Nova Science Pub., c2011.  
Roseworthy Books  
636.2142 M323d

The art and science of livestock evaluation / Ray V. Herren  
N.Y. : Delmar, Cengage Learning, c2010.  
Roseworthy Books  
636 H564a



## NEW BOOKS NEW BOOKS NEW BOOKS

Last year we conducted a book sale and proceeds from this sale were used to buy fiction books. The new fiction books will be on display in the New Books section of the Library along with a selection of other titles recently purchased. New books will be displayed from Wednesday 22nd February till Friday 2nd March. If you would like to borrow any titles while they are on the new book display, please place a recall through the library catalogue. The new titles will be available for loan once they come off display.

### New Library Hours - Semester One

Monday – Thursday	8:30am – 6:00pm
Friday	8:30am – 5:00pm
Sunday	1:00pm – 5:00pm



## YOU MAY HAVE A LETTER OR A PARCEL.....

Student mail boxes will be allocated in the next week or two but in the mean time please come to the Main Office opposite Maitidli Cafe to check if you have any mail. Student assignments from last Semester may also be picked up from the Office.

## LOCKER KEYS LOCKER KEYS

Do you need a locker key? Please see Elaine in the Main Office opposite the Cafe.

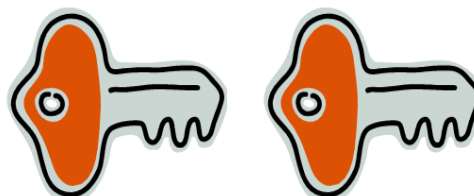

**AUU MEMBERSHIPS**  
**STUDENT DIARIES**  
**GYM MEMBERSHIPS**  
**MEDICAL SUPPLIES**  
**COVERALLS**  
**BUS TICKETS**  
**NEWSPAPERS**



### ROSEWORTHY COLLEGE NETBALL CLUB

Looking for players for 2012 season. Games on Saturday's in Gawler starting in April. Trials and trainings yet to be announced. **ALL WELCOME** (don't have to live on campus to play). No netball experience required. Great opportunity to make new friends and get fit while having fun! Keep an eye out for more details (pamphlets and emails).

Email [samantha.fischer@student.adelaide.edu.au](mailto:samantha.fischer@student.adelaide.edu.au) for further info!



### Lutheran Students and Friends

LSF is all about growing, exploring and having fun. Through relationships with others and Christ, we learn more about ourselves, develop our faith both spiritually and intellectually, and enjoy a break from work in the process.

**Come along and share it with us.....** Look online for more information [www.lsf.org.au/sa](http://www.lsf.org.au/sa) or like us on Facebook to see the latest events, share photos and chat with friends.

Sign up to our email list to hear all about coming events and spontaneous get togethers. Send an email to [lsfa-subscribe@yahoogroups.com](mailto:lsfa-subscribe@yahoogroups.com)—wait for a confirmation email and follow the prompts.

Olivia Fechner, the Roseworthy Chaplain is on Campus Thursdays. You can find her in the Chapel or wandering around the Campus or you can contact her via email on [livron@bigpond.net.au](mailto:livron@bigpond.net.au)



Don't have what you need? The AUU is always looking for ways to improve so please forward any suggestions/comments to Amy Miller [amy.miller@adelaide.edu.au](mailto:amy.miller@adelaide.edu.au) phone 31450 or drop in and introduce yourself.

**OPENING HOURS**  
**MONDAY & TUESDAY—CLOSED**  
**WEDNESDAY—10.00am - 3.00pm**  
**THURSDAY— 9.00am-5.00pm**  
**FRIDAY—10.00am-3.00pm**

ROSEWORTHY CAMPUS  
**Child Care Centre**

**The nurturing environment your child deserves**

Just 10 minutes from Gawler with a relaxed, country feel, our not-for-profit Centre offers:

- High staff-to-child ratios
- Two well-equipped outdoor play areas
- Start Right, Eat Right accredited meals and nappies provided
- Care for children aged 3mths to 6 years, Mon-Fri, 7.30am-6.00pm, incl. school hols.

**Phone 8521 2895** or visit [www.adelaide.edu.au/childcare/roseworthy](http://www.adelaide.edu.au/childcare/roseworthy)

*The Roseworthy Campus Child Care Centre is licensed by the Children's Services Office and accredited by the National Childcare Accreditation Council.*

## Animal Husbandry Extra Mural Studies

Welcome back all – especially those students new to the campus

### First year students

Animal Handling and Husbandry needs to be successfully completed before you can start attending AHEMS placements. Animal Science students wanting to gain animal handling and industry experience are able to attend animal husbandry placements also.

### New Students transferring into Pre Vet – 2<sup>nd</sup> year

You will be required to complete an assignment for Vets Skills II based on an AHEMS placement. Those students who have not yet done an AHEMS placement will need to see Judy Tucker or Wendy Hamood to get a placement organised for the Mid Semester break of 1<sup>st</sup> Semester. We have set aside some placements specifically for this purpose.

### Prior experience

If you believe you have sufficient prior experience you may claim for an exemption for 2 weeks AHEMS. This needs to be submitted by the **1<sup>st</sup> June 2012**.

### Students who have completed AHEMS placements over the summer vacation

You should be familiar with the routine but just in case please note the following reminders

- Online feedback needs to be submitted for every placement attended
- Last day for accepting report **13<sup>th</sup> March 2012** (These should be completed and ready for submission on your first day back)
- If you require an extension due to illness, difficulty circumstances or you still have another week of placement to complete an extension application must be lodged but **1<sup>st</sup> March 2012**.
- **LATE REPORTS ARE NOT ACCEPTED**

If you found your AHEMS placement to be an inspiring experience please submit a half page article that would be suitable to post on the EMS Web page.

**SONIA** is not yet available for viewing placements this year as yet. We will let know when placements are available and you are able to submit preferences.

**Dr Wendy Hamood & Mrs Judy Tucker**

EMS Office – Williams Building



## ROSEWORTHY STUDENT SUPPORT AND DISABILITY ADVISOR

*The Roseworthy Student Advisor provides the following services:*

- information and support to undergraduate, postgraduate and international students (both day and residential) for personal issues impacting on their study
- assessment of needs for students with disabilities or medical conditions which impact on their studies, and arranges reasonable adjustments and provision for such students
- support to families of residential students and staff living on campus
- assistance to the campus management in responding to critical incidents
- non-academic group programmes and workshops to support students in their studies and campus life
- campus community initiatives which support students in achieving their goals

The Roseworthy Student Support and Disability Advisor offers a free and confidential service provided to you by the University. Any information you disclose during your appointment will not be released without your consent unless there are serious risks to your safety or that of another person.

***For further information, contact the Roseworthy Student Advisor:***

**Sally Polkinghorne**

G27, Williams Building Roseworthy Campus  
University of Adelaide

Phone: +61 8 8303 7932

Email: [rsa@adelaide.edu.au](mailto:rsa@adelaide.edu.au)

[www.adelaide.edu.au/disability/](http://www.adelaide.edu.au/disability/)

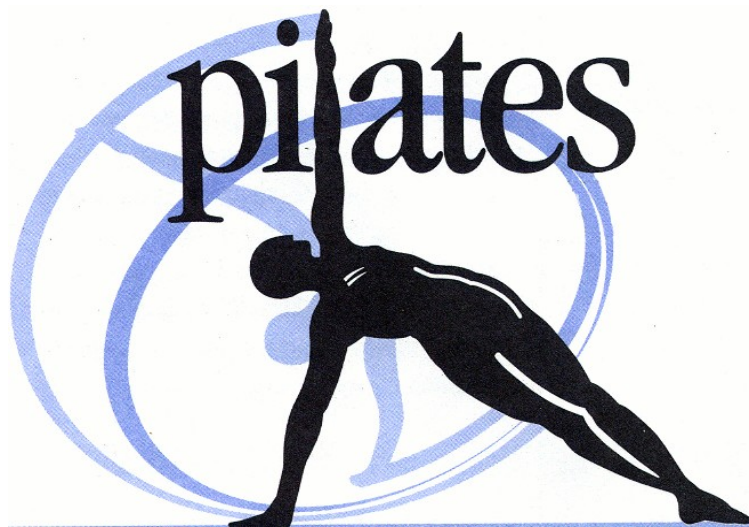

**When:** Starts Monday March 19th at 7pm (weekly)

**Where:** On Campus - Callaghan 18A & 18B

**Cost:** \$8 per class for students (staff also welcome to attend for \$10 per class)

A minimum of 10 students per class will be required in order for classes to go ahead.

To register your interest please collect a registration form from Elaine Wilson in the Main Building.

For any further information please contact Sally Polkinghorne on 83137932 or [sally.polkinghorne@adelaide.edu.au](mailto:sally.polkinghorne@adelaide.edu.au)

***"Pilates is for everyone of any fitness level."***

It is body conditioning that involves muscle control, breathing, flexibility, strength training and body awareness.

Pilates incorporates workouts for your abdominal, arm and back muscles.

It's also perfect if you like a meditative element in your exercise regime where you will focus on your breathing which is great for improving concentration and reducing stress levels - A great way to balance out your health and wellbeing."

*Everyone to wear comfortable clothing, no shoes or socks worn during class.*

*Pilates mat or Yoga mat (for floor work), and water bottle essential.*

Adelaide University Union  
presents



ROSEWORTHY  
**BIG  
DAY  
IN**



**THURS  
1 MAR**

Free event!  
12pm — 2pm  
Lawns outside AUU Store

# Medical Supplies

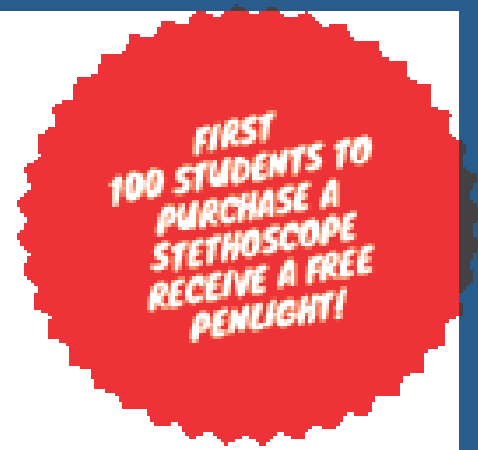

The Adelaide University Union (AUU) is now selling a variety of medical supplies and coveralls to help you through your university studies and beyond. We have stock of the following:

	PRICE FOR AUU U-PASS HOLDERS	PRICE FOR NON U-PASS HOLDERS
Nurses watch	\$16.50	\$19.45
Safety glasses	\$3.95	\$4.65
Digital thermometer	\$5.45	\$6.40
Nurses pouch	\$11.10	\$13.05
Paramedic pouch (to fit stethoscope)	\$19.90	\$22.25
Liberty disposable penlights (6 pack)	\$9.75	\$11.50
Reflex hammer	\$7.05	\$8.25
Liberty stethoscope*	\$55.25	\$65.00
Coveralls (also available to hire for \$15 for one week)	\$50.00	\$55.00

\*A trial was run at Roseworthy on the Liberty stethoscope by Dr Peter Hill. He evaluated that the Liberty is a clone of the Littman Classic II just for half the price! EFTPOS is available for all purchases over \$10.

**WHO/WHERE?**

Visit Amy Miller, administrator in the AUU office:  
Student Union Building next to Tappo's Lounge  
(or contact amy.miller@adelaide.edu.au)

**WHEN?**

Monday & Tues - Closed  
Wednesday - 10am-3pm  
Thursday - 9am-5pm  
Friday 10am-3pm



lifeoncampus.org.au