



ADELAIDE  
UNIVERSITY  
AUSTRALIA

# ADELAIDE UNIVERSITY

# 2002

## STUDENT GUIDE AND TIMETABLE

And past part,  
or learnt) 1 gain  
in. 2 commit to  
be told about. 4  
become aware of.

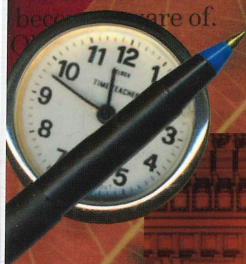
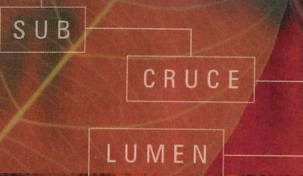

T	W	T	F	S
2	3	4	5	6
9	10	11	12	13
16	17	18	19	20
23	24	25	26	27
30	31			

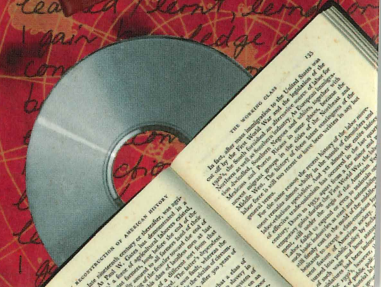

ADMINISTRATIVE INFORMATION  
 The University of Adelaide is a public university in Adelaide, South Australia. It was founded in 1849 and is one of the oldest universities in Australia. The university is a member of the Association of American Universities (AAU) and the Association of Commonwealth Universities (ACU). It is also a member of the Group of Eight, a group of leading Australian universities. The university has a long history of excellence in research and teaching, and is known for its commitment to social justice and environmental sustainability. The university's motto is 'Cruce Lumen', which translates to 'Through the Cross, Light'.



# ADELAIDE UNIVERSITY

---

# 2002

---

## STUDENT GUIDE AND TIMETABLE

---

The Student Guide is designed primarily for students new to the University. It provides information to assist you in getting to know the University, including details on Pre-enrolment Talks and Freshers' Day, and a comprehensive course timetable to assist you to plan your academic program.

The Guide also provides information on a wide range of supports and services that will help you considerably during your studies. It lists rules, policies and procedures by which the University operates and with which all students are expected to be familiar.

The University's Student Centre, located on Level 4 of the Wills Building, is the central point for students seeking information and advice. If you have any problems or queries, call into the Centre for friendly, helpful advice (see entry p.39 for further details about the Centre, and the services it offers).

The Student Guide is divided into five sections:

<b>Getting Started</b> .....	<b>page 8</b>
<b>Adelaide University</b> .....	<b>page 19</b>
<b>Supports and Services</b> .....	<b>page 26</b>
<b>Student Policies, Rules and Procedures</b> .....	<b>page 46</b>
<b>Timetables</b> .....	<b>page 62</b>

---

We welcome you to the University and will do our best to ensure that your time as a student is enjoyable, challenging and rewarding.

The University is a large and diverse community, covering most of the main areas of scholarship and professional study.

For undergraduates, a wide range of options is available within our degrees and diplomas, from a broad education to career-oriented study, providing the diversity essential for the greater knowledge and employability of our graduates.

The University's professional degrees are nationally accredited and have undergone major curriculum change in the last few years.

Our graduate student population is increasing steadily with an emphasis on research higher degrees and specialist coursework programs. The University has a high national profile in research and is proud to number Nobel Prize winners among its former staff and graduates.

While learning is a life-long process, the undergraduate years are significant. Full and active participation in all aspects of University life will ensure that you derive the maximum enjoyment and benefit from these crucial years.

We would welcome your feedback and suggestions on any aspect of your experiences as a student at the University either through your faculty, school or department or through the Student Centre.

Good wishes



**Susan MacIntosh**

**Executive Director, Student and Staff Services**

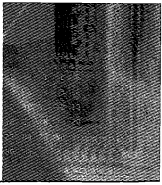

## Section I: Getting Started

Campus Map .....	13
Faculty/School Enquiries .....	17
Freshers day.....	12
Discipline Talks.....	11
Orientation .....	8, 43
Pre-enrolment Talks.....	8
Preliminary Classes .....	11
Program Talks.....	9
Undergraduate Academic Program/Student Advisers for 2001.....	14
University Contacts.....	16

## Section II: Adelaide University

Academic Year 2002.....	24
Adelaide University .....	19
Campuses .....	19
<i>North Terrace</i> .....	19
<i>Roseworthy</i> .....	19
<i>Thebarton</i> .....	19
<i>Waite</i> .....	19
Council .....	20
<i>Committees, Faculties and Boards</i> .....	20
Critical Dates 2002 .....	22
Statutes, Regulations, Rules and By-laws.....	21
Student Centre .....	21, 39
Vice-Chancellor, Deputy Vice-Chancellors and Directors.....	21

## Section III: Supports and Services

Academic Study Skills (see Language and Learning Service) .....	35
Access and Equity Programs.....	26
Accommodation.....	26
Admissions Office .....	27
Advocacy .....	27
Book Exchange.....	27



Calendar - Handbook of Academic Programs .....	27
Careers Service .....	28
<i>Careers Fairs</i> .....	28
Child Care .....	28
Clubs' Association .....	28
Counselling Service .....	29
Cross-Institutional Studies .....	29
Disabilities: Support for Students with Disabilities .....	29
Education and Welfare Officers (see Student Care) .....	41
Employment Service .....	30
Equal Opportunity .....	30
<i>Access and Equity Initiatives</i> .....	30
External Studies .....	30
Faculty/School Contacts .....	31
<i>Area Administrators</i> .....	31
<i>Postgraduate Coordinators</i> .....	31
<i>Undergraduate Academic Program Advisers</i> .....	14
Financial Support for Students .....	31
<i>Abstudy/Austudy/Youth Allowance</i> .....	31
<i>Equal Access Scheme</i> .....	31
<i>Loans</i> .....	31
<i>Rent Relief</i> .....	31
<i>Susan Collins Angas Student Assistance Scheme</i> .....	31
<i>Walter and Dorothy Duncan Trust</i> .....	31
5UV Radio Adelaide .....	32
Graduation Ceremonies .....	32
<i>Applying to Graduate</i> .....	32
<i>Higher Degrees</i> .....	33
Health Service .....	33
Higher Education Contribution Scheme (HECS) .....	33
Inter-Campus Bus Service .....	34
International Students .....	35
<i>ESL Workshops</i> .....	35
<i>International Student Admissions</i> .....	35
<i>International Student Centre (ISC)</i> .....	35
Language and Learning Service .....	35
Libraries of Adelaide University .....	35
Mathematics Learning Centre .....	36

Mature Age Students .....	36
Non-Award Studies.....	36
On Dit.....	36
Orientation .....	43
Overseas Students' Association (OSA) .....	37
Parking .....	37
Postgraduate Students' Association (PGSA) .....	37
Preliminary Classes .....	11
Professional and Continuing Education.....	38
Prospective Students Office.....	38
Scholarships.....	38
Security.....	38
Sports Association .....	39
Student Care Inc/EWO's .....	39
Student Centre.....	39
<i>Access Adelaide</i> .....	40
<i>Student Email</i> .....	40
<i>Student Password</i> .....	40
Student Study Abroad Programs.....	40
Student Union.....	40
<i>Activities and Publications</i> .....	41
<i>Food and Beverage Services</i> .....	41
<i>Student Care</i> .....	41
<i>Student Services</i> .....	41
<i>Other Campuses</i> .....	42
Students' Association (SAUA) .....	42
<i>Office Bearers/Staff</i> .....	42
<i>Orientation</i> .....	43
<i>Services</i> .....	44
Textbooks .....	44
Unibooks .....	44
UniGym .....	45
Uni Records .....	45
Witlo Yerlo - Aboriginal and Torres Strait Islander Programs .....	45
Workshops.....	45

## Section IV: Rules and Procedures

Academic Program Rules .....	46
Administrative Policies and Procedures .....	54
Amendments and Withdrawals .....	46
Assessment Policy and Appeals .....	46
<i>Postgraduate Students</i> .....	47
<i>Undergraduate Students</i> .....	47
Class Attendance .....	48
Computing Facilities .....	55
Deferrals .....	48
Enrolment .....	55
Examinations .....	55
<i>Notification of Results</i> .....	56
<i>Rules for the Conduct of Examinations (excerpts from statutes):</i> .....	56
<i>Special Arrangements</i> .....	56
<i>Supplementary Assessment</i> .....	56
Gene Technology .....	48
HIV/Hepatitis B .....	51
Plagiarism and Related Forms of Cheating .....	48
Privacy Policy and Management Plan for Personal Information .....	54
Program Overloads .....	49
Refund Policy .....	58
Repeating Students .....	50
Review of Academic Progress .....	50
Safety Procedures .....	52
Sexual Harassment .....	52
Statutory Fees and Other Charges .....	59
<i>University Charges</i> .....	59
Supplementary Examinations .....	57
Tape Recording Lectures .....	60
Transferring Programs (Undergraduate) .....	50
Tuition Fees .....	60
<i>Fee Payment Dates</i> .....	60
<i>Payment of Fees</i> .....	60
Work and Study Environment .....	50
<i>Contact details</i> .....	51

**Section V: Timetables**

Note: Some programs are not listed as students do not have a choice of courses.  
Please contact your Faculty/School office for further information.

Index of Courses .....62  
Timetable Information .....63

If you are entering University for the first time, you will find a variety of services and activities available to assist you. The University, Adelaide University Union, and the Students' Association (SAUA) work together to provide these for you.

With this Guide you will have received information on enrolment - the first major undertaking in your university career.

Please refer to the Enrolment Guide (included in your enrolment package) for details on times, dates and enrolment procedures.

## Pre-Enrolment Talks

---

To assist you in planning your academic program, faculties and schools will present a series of Pre-Enrolment Talks.

These talks, which are very important, are held before the enrolment period to enable you to make an informed choice of courses when you enrol.

In some academic programs students have to make important decisions about their study options. In some cases this may only involve choosing electives, in other programs you may have a very wide choice in the courses you undertake.

You need to understand the structure of the academic program in which you enrol so that you can choose first year courses that fit together well and satisfy prerequisite requirements for subsequent courses you wish to study, to give the right qualification for employment or to satisfy other personal aims.

It is quite possible, after all the hard work of winning an offer to a program, for you to enrol in inappropriate courses - a bit like having the right ticket but catching the wrong bus! Going to Pre-

Enrolment Talks will help you to prevent this happening to you.

There are two types of pre-enrolment talks:

**Program Talks** explain the structure of academic programs offered by each faculty or school and introduce some of the choices which you must make in constructing your study program. These talks usually run for about one hour.

**Discipline Talks**, conducted by teaching departments, explain the nature and content of courses which are available to construct your program. You need only attend talks for those courses in which you think you may enrol.

Please note that some faculties and schools do not offer pre-enrolment talks but will provide you with comprehensive program advice when enrolling.

## Orientation Week

Once you are enrolled, you will need to find out how the University operates and what it has to offer you, both academically and socially. Orientation Week (February 25 to 1 March) will prove an excellent introduction to university life.

Orientation Week will open with some Freshers Day activities (see pp.12).

Other O'Week activities will include a series of Preliminary Classes (see below) and library tours, as well as a host of social activities.

## Student Centre

During these early weeks on campus there may be questions you want answered, issues to follow up, or just general enquires about where you may find particular facilities and services. The Student Centre has been established specifically to meet these needs, and more.

Even if you don't have any immediate concerns, drop in to the Student Centre and familiarise yourself with what it has to offer - the Centre can help you to make your time at University easier.

## Program Talks

---

### **Architecture, Landscape Architecture and Urban Design**

*Wednesday 30 January: 11.00am*

*Forum Lecture Theatre*

*Level 5 Architecture Building (G8)*

Faculty talk and Academic Program overview - Bachelor of Design Studies (including Art History and Theory courses).

### **Commerce**

#### **Business Information Technology**

*Tuesday 29 January: 10.30am*

*Florey Lecture Theatre*

*Level 1 Medical School North (C15)*

Academic Program overview - Bachelor of Commerce and Bachelor of Information Technology.

### **Dentistry**

#### **Oral Health**

No pre-enrolment talk. The BDS and BOH are prescribed programs (that is, there is no choice in courses). Details regarding preliminary classes to be held during Orientation Week will be provided at enrolment.

### **Economics**

#### **Finance**

#### **International Agricultural Business**

*Thursday 24 January: 10.00am - 11.00am*

*Union Hall (D9)*

Academic Program overview - Bachelor of Economics, Bachelor of Finance and Bachelor of Economics (International Agricultural Business).

### **Engineering**

#### **Engineering double degrees**

No pre-enrolment talk. Engineering has a prescribed first year (that is, no choice in courses). The double degrees with Economics, Finance and Law have prescribed programs in the initial years, with a possible choice of some electives in later years. The double degrees with Arts, Mathematical and Computer Sciences, and Science offer a greater choice of courses at all year levels. Therefore students are encouraged to attend the discipline and/or program talks relevant to their non-engineering program.

### **Health Sciences**

*Tuesday 29 January: 3.00pm*

*Florey Lecture Theatre*

*Level 1 Medical School North (C15)*

Academic Program overview - Bachelor of Health Sciences

### **Humanities and Social Sciences (Arts)**

*Wednesday 23 January,*

*9.30am - 1.00pm*

- |         |  |
|---------|--|
| 9:30am  | Welcome by Associate Dean (Education) and general program information (including double degrees) - Scott Theatre (F3)  |
| 10:30am | Break  |
| 11:00am | Program information for specific degrees:<br>Bachelor of Arts & Bachelor of Social Sciences - Scott Theatre (F3)<br>Bachelor of Environmental Studies - Napier G03 (H12)<br>Bachelor of International Studies - Napier G04 (H12)<br>Bachelor of Media - Napier 102 (J12) |
| 12 noon | BBQ Lunch outside Napier building  |



### **Arts Talk for Second Round Offer Students**

*Thursday 14 February: 9.30am*

*Lecture Theatre G04, Napier Building (J12)*

Academic Program Overview for the Bachelor of Arts and all other Humanities and Social Sciences degrees, as well as the Diploma in Languages.

Students can enrol immediately after the talk in Napier 102.

### **Law**

*Thursday 24 January: 10.00 - 11.00am*

*Lecture Theatre 2*

*Level 3, Ligertwood Building (L13)*

Academic Program overview - Bachelor of Laws

### **Mathematical and Computer Sciences**

*Tuesday 29 January: 10.00 - 11.00am*

*Horace Lamb Lecture Theatre*

*Ground Floor, Horace Lamb Building (F9)*

Academic Program overview - Bachelor of Mathematical and Computer Sciences, Bachelor of Computer Science.

### **Medicine**

No pre-enrolment talk. A comprehensive Orientation Week program will be available at enrolment.

### **Psychology (Honours)**

*Tuesday 29 January: 11.00am*

*Department of Psychology*

*Room 526, Hughes Building (J8)*

Academic Program overview - Bachelor of Psychology (Honours). Students can enrol immediately after the talk.

### **Science**

(including Environmental Sciences students)

*Tuesday 22 January - details of times/venue will be provided in the Science enrolment package posted to students*

Academic program overview - Bachelor of Science programs.

Pre-enrolment and Discipline Talks will be held in conjunction with a pre-enrolment orientation for commencing Science students on the same day as the Academic Program Overview.

Tours will also be run from the Science Enrolment Centre on the day of your enrolment. These tours are designed to familiarise you with the teaching areas associated with the Science Faculty.

For students unable to attend the pre-enrolment orientation day, a brief orientation session will be held on Monday 25 February. Please note however, that this session will not include discipline talks.

## Discipline Talks

---

### *Tuesday 22 January*

Science presentation - details of the venue /times will be provided in the Science enrolment package posted to students.

This session will include presentations from all areas in the Faculty of Science including Biology, Chemistry, Geology, Physics and Psychology

### *Wednesday 23 January*

#### *Napier lecture theatre 102 (J12)*

- 1:00pm Anthropology
- 1:30pm Philosophy
- 2:00pm English
- 2:30pm Geography
- 3:00pm Environmental Studies
- 3:30pm Media
- 4:00pm Labour Studies
- 4:30pm Gender Studies

### *Thursday 25 January*

#### *Napier lecture theatre 102 (J12)*

- 9:30am Asian studies, Chinese, Japanese, Indonesian
- 11:00am French
- 11:30am German
- 12noon Psychology
- 12:30 Lunch
- 1:00pm Linguistics
- 1:30pm Classics
- 2:00pm History
- 2:30pm Politics
- 3:00pm International Studies
- 3:30pm Flinders Languages: Italian, Spanish/Portuguese, Modern Greek
- 4:30pm Music

### *Tuesday 29 January*

*Horace Lamb Lecture Theatre, Ground Floor, Horace Lamb Building (F9)*

- 11.00am Statistics
- 11.30am Pure and Applied Mathematics
- 12.00pm Computer Science

## Preliminary Classes

---

During Orientation Week (25 February - 1 March) introductory lectures are presented for most courses taught in undergraduate academic programs.

It is essential that you attend these lectures to receive definitive advice on the structure of courses, textbooks and/or equipment needs, location of classes, and assessment.

*A Preliminary Classes Timetable* will be included in your enrolment package. Please refer to this booklet for timetable details, and also other activities arranged by your Faculty/School.

Note: Not all courses run preliminary lectures. Some preliminary lectures are repeated for your convenience - you need only attend one preliminary lecture for each course.

# Freshers Day

---

**25 February 2002**

*Orientation Week opens with some special Freshers' Day activities, organised by various schools and faculties of the University, as follows:*

## **Economics and Finance**

(including Finance/Mathematical & Computer Science double degree students)

- 9.30am Welcome by the Dean - Union Hall G02 (D9)
- 11am School of Economics tours - meet in Napier Lower Ground Foyer

## **Engineering**

(including all Engineering double degrees)

- 9.30am Welcome by the Dean - Bonython Hall (L11)
- 10.30am Small group activities with peer advisers, tours of the school and computer suite
- 1.00pm finish

## **Humanities and Social Sciences**

Please refer to entry under Program Talks (p.9), or the Preliminary Classes Timetable, for information on Humanities and Social Sciences Orientation activities.

## **Mathematical and Computer Science**

- 9.00am Welcome by the Dean - Horace Lamb Building (F9)
- 10.00am Introductory Workshop
- 11.00am Tours led by Student Guides.
- 12.00 Second workshop session
- 1.00pm finish

## **Medicine**

Details of Freshers Day activities for Medicine and Health Science students will be available from the Medical School at enrolment.

## **Music**

Please refer to the Preliminary Classes Timetable for Orientation activities.

## **Science**

Please refer to entry under Program Talks (p.9), for information on Science activities.

The Preliminary Classes Timetable also contains this *and* other relevant information for Science students.

# North Terrace Campus Map: Pre-enrolment/Freshers Day Venues

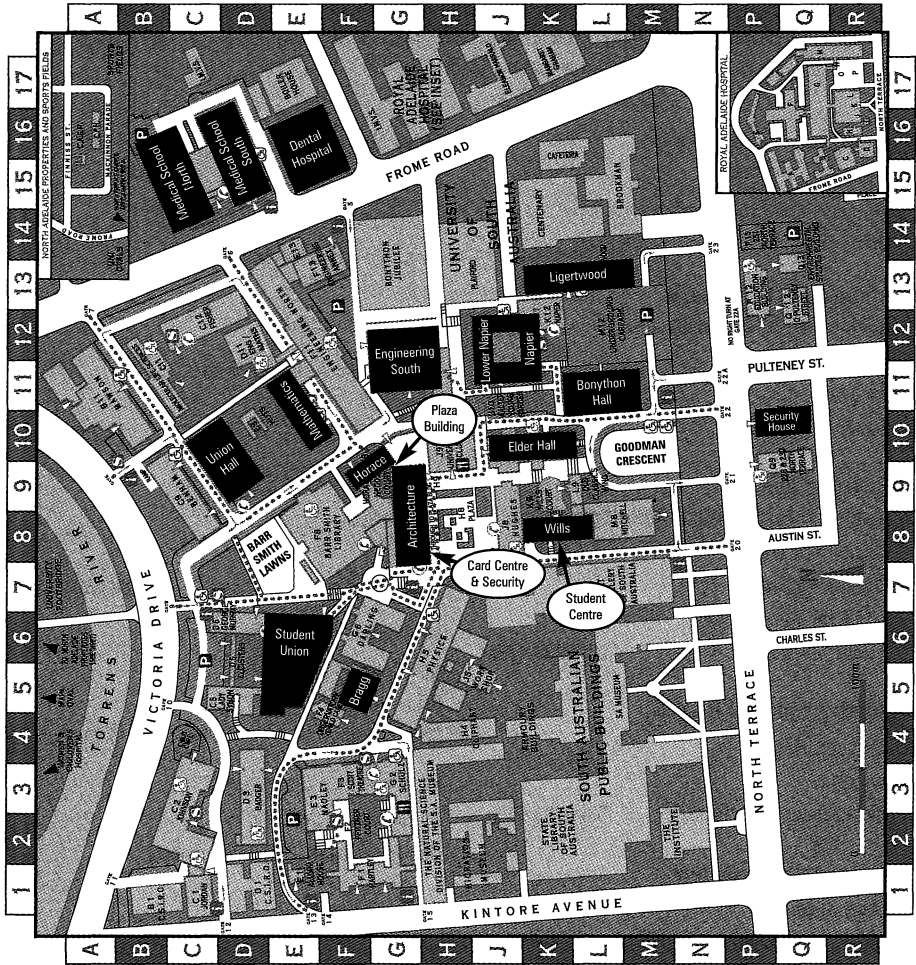

## **Undergraduate Academic Program/Student Advisers - 2002**

---

Each Faculty/School has at least one Undergraduate Academic Program Adviser, available for consultation throughout the year to assist students with choosing courses and, where required, to approve courses for which they may be permitted to enrol. If you are in need of advice, or who wish to discuss any problems relating to their studies, please contact a program adviser in their faculty/school.

### **Agricultural and Natural Resource Sciences**

Please contact the Faculty office for a list of program advisers

### **Architecture, Landscape Architecture & Urban Design**

Ms Sue Brookes  
Room 478  
Architecture Building (08) 8303 5877

### **Commerce and Business Information Technology**

Ms Mary-Rose Alfonsi  
Ms Sandra Findlay  
Ground Floor, Security House  
233 North Terrace (08) 8303 4755

### **Dentistry and Oral Health**

Ms Amanda Hawtin  
Room 331c  
Medical School South Building (08) 8303 5256

### **Economics and Finance**

Ms Amy Stever  
Room 17, Ground Floor  
Napier Building (08) 8303 5540

### **Elder School of Music**

#### **Program Heads**

#### *Bachelor of Music*

Associate Professor David Lockett  
Room LG19  
Elder Conservatorium 08 8303 5867

Mr Bruce Hancock (advice on Jazz )  
Room 601  
Schulz Building 08 8303 3828

#### *Bachelor of Music Studies*

Mr Alan Mills  
Room 910  
Schulz Building 08 8303 3672

#### *Bachelor of Music Education*

Ms Jenny Rosevear  
Room 909  
Schulz Building 08 8303 3679

#### *VET Programs (Certificates)*

Mr Rodney Smith  
Details to be provided at enrolments

### **Engineering**

#### *Level 1 for all Engineering Programs*

Dr A Parker (08) 8303 5450

#### *Chemical Engineering*

Assoc. Prof. Q D Nguyen (08) 8303 5456  
Dr B O'Neill (08) 8303 4647

### *Civil/Civil & Environmental Engineering*

Mr T Daniell (08) 8303 5454  
Assoc.Prof. M Griffith (Sem 1) (08) 8303 4316  
Dr M Lambert (08) 8303 5838

### *Computer Systems Engineering*

Mr M Liebelt (08) 8303 5057

### *Electrical & Electronic Engineering*

Dr N Ertugrul (08) 8303 5465

### *IT&T Engineering*

Dr J Choi (08) 8303 4687

### *Mechanical/Mechatronic Engineering*

Dr B Dally (08) 8303 5397  
Professor C Hansen (08) 8303 5698  
Dr R Kelso (08) 8303 4704  
Dr C Kestell (08) 8303 5946  
Dr A Zander (08) 8303 5461

### *Petroleum Engineering*

Prof. P Behrenbruch (08) 8303 4119

### **Health Sciences**

Eleanor Peirce (08) 8303 5191  
Corinna Van Den Heuvel (08) 8303 5391  
Vivienne Moore (08) 8303 4525

### **Humanities and Social Sciences**

Faculty Office  
Room 206, Napier Building (08) 8303 5245

### **Law**

Please contact the School office for a list of program advisers.

### **Mathematical and Computer Sciences**

Please contact the School office for a list of program advisers.

### **Medicine**

#### *Level I Academic Program Advisers*

Carole Gannon  
Medical Education Unit, NG-39 (08) 8303 6221  
Ray Peterson  
Medical Education Unit, NG-39 (08) 8303 6221

### **Science**

Information regarding course and student advice for 2002 will be provided in the Faculty of Science enrolment package that will be posted to students.

### **Wilto Yerlo**

Student Support Officers  
Room G22, Hartley Building (08) 8303 3623  
Freecall hotline 1800 651 763



## University Contacts

---

Note: The University Website Home Page provides comprehensive information on a range of topics. Most of the areas listed below can also be accessed on the website: [www.adelaide.edu.au](http://www.adelaide.edu.au)

### North Terrace Campus

**Emergency** (08) 8303 5444

**Student Centre** (08) 8303 5208

*student.centre@adelaide.edu.au*

Accommodation/Housing Officer (08) 8303 5915

Adelaide University Union (08) 8303 5401

Administrative Services Branch (08) 8303 5164

Admissions Office (08) 8303 6457

Bookshop (Unibooks) (08) 8223 5034

Card Centre (08) 8303 3363

Careers Service (08) 8303 5123

Centre for Aboriginal Studies in Music (CASMI) (08) 8303 5705

Child Care (Observatory) (08) 8303 4404

Clubs' Association (08) 8303 3410

Counselling Centre (08) 8303 5663  
*counselling@adelaide.edu.au*

Disabilities Liaison Officer (08) 8303 5962

Education/Welfare Officers (08) 8303 5430  
*cgent@auu.adelaide.edu.au*  
*vmcvoy@auu.adelaide.edu.au*

Enrolments Office (08) 8303 4216

Examinations Officer (08) 8303 5209

5UV Radio Adelaide (08) 8303 5000

Graduations Office (08) 8303 5550

Graduate Studies (08) 8303 5882

Health Service (08) 8303 5050

HECS and Fees Officer (08) 8303 5880

International Student Centre (08) 8303 4828

Language and Learning Service (08) 8303 5771

### Libraries:

Barr Smith Library  
North Terrace (08) 8303 5372

Elder Music Library  
Hartley Building (08) 8303 3685

Law Library  
Ligertwood Building (08) 8303 5558

Roseworthy Campus Library  
Eastick Building (08) 8303 7844

Waite Campus Library  
Woolhouse Library Bldg (08) 8303 7312

Mathematics Learning Centre (08) 8303 5862

Non-Collegiate Housing (08) 8303 5915

On Dit Student Newspaper (08) 8303 5404

Overseas Student Association (08) 8303 5852

Postgraduate Students' Association (08) 8303 5898

Professional & Continuing Education (08) 8303 4777

Prospective Students Office (08) 8303 4071

Scholarships Office (08) 8303 3044

Security Office (08) 8303 7999

Sports Association (08) 8303 5403

Student Finance Officer (08) 8303 5915

Students' Association (SAUA) (08) 8303 5406

UniGym (08) 8267 2926

Wilto Yerlo (08) 8303 3623

Women's Officer (08) 8303 6481

## **Roseworthy Campus**

**Emergency** (08) 8303 7999

**General enquiries** (08) 8303 7818

Aboriginal and Torres Strait  
Islander Student Support (08) 8303 7863

Child Care Centre (08) 8521 7895

Language & Learning Tutor (08) 8303 5771

Library (08) 8303 7844

Nurse (08) 8303 7884

Residential College (08) 8303 7888

## **Waite Campus**

**Emergency** (08) 8303 7200

**General enquiries** (08) 8303 7360

Child Care Centre (08) 8303 6560

Language & Learning Tutor (08) 8303 5771

Library (08) 8303 7312

Nurse (08) 8303 5904

## **Other**

Abstudy 132317  
1800 112 452

Austudy 132490  
1800 112 338

HECS Advice Hotline 132 861

Inner Adelaide Region of the  
SA Housing Trust (SAHT) (08) 8207 0000

## **Faculty/School Enquiries**

### **Agricultural & Natural Resource Sciences enquiries:**

Roseworthy Campus Faculty Office  
Main Administration Building  
ph: (08) 8303 7818, fax: (08) 8303 7960  
email: [andrea.axford@adelaide.edu.au](mailto:andrea.axford@adelaide.edu.au)

Waite Campus Faculty Office  
Main Waite Building  
ph: (08) 8303 7360, fax: (08) 8303 7104  
email: [ros.mitchell@adelaide.edu.au](mailto:ros.mitchell@adelaide.edu.au)

### **Architecture, Landscape Architecture and Urban Design**

Executive Officer: Ms Sue Brookes

**enquiries:**  
Ms Sue Brookes  
Room 478, Architecture Building  
ph: (08) 8303 5877, fax: (08) 8303 4377  
email: [sue.brookes@adelaide.edu.au](mailto:sue.brookes@adelaide.edu.au)

### **Commerce**

Business Manager: Ms Lynette Swift

**enquiries:**  
Program Adviser  
Ground Floor, Security House  
233 North Terrace  
ph: (08) 8303 4755, fax: (08) 8303 4368  
email: [commerce@adelaide.edu.au](mailto:commerce@adelaide.edu.au)

### **Dental School**

Executive Officer: Ms Amanda Hawtin

**enquiries:**  
Ms Michelle Silke  
Dental School Office  
Room 331c, Medical School South Building  
ph: (08) 8303 5256, fax: (08) 8303 3444  
email: [amanda.hawtin@adelaide.edu.au](mailto:amanda.hawtin@adelaide.edu.au)

### **Economics**

Executive Officer: Ms Silvia Schwarz

#### *enquiries:*

School of Economics Office

Ground Floor, Napier Building

ph (08) 8303 5540, fax (08) 8223 1460

email [economics@adelaide.edu.au](mailto:economics@adelaide.edu.au)

### **Elder School of Music**

Executive Officer: Dr Miriam Collins

#### *enquiries:*

Elder Office

Room LG06, Elder Conservatorium

ph: (08) 8303 5068, fax: (08) 8303 4423

email: [miriam.collins@adelaide.edu.au](mailto:miriam.collins@adelaide.edu.au)

### **Engineering**

School Registrar: Ms Pam Dwyer

#### *enquiries:*

School of Engineering Office

Room S134, Engineering South Building

ph: (08) 8303 5450/4148, fax: (08) 8303 6492

email: [schooloff@eng.adelaide.edu.au](mailto:schooloff@eng.adelaide.edu.au)

### **Humanities and Social Sciences**

Faculty Registrar: Mr Robert Ewers

#### *enquiries:*

Faculty Office

Room 206, Napier Building

ph: (08) 303 5245. fax: (08) 8303 4382

email: [faculty\\_office@arts.adelaide.edu.au](mailto:faculty_office@arts.adelaide.edu.au)

### **Law**

School Registrar: Ms Sue Disley

#### *enquiries:*

Student Affairs Officer

Room 118, Ligertwood Building

ph: (08) 8303 5062, fax: (08) 8303 4344

email: [admin@law.adelaide.edu.au](mailto:admin@law.adelaide.edu.au)

### **Graduate School of Management**

Registrar: Ms Carol McHugh

#### *enquiries:*

Ms Carol McHugh

Room 309

Security House, 233 North Terrace

ph: (08) 8303 5525

email: [info@gsm.adelaide.edu.au](mailto:info@gsm.adelaide.edu.au)

### **Mathematical and Computer Sciences**

School Registrar: Ms Clara Barbieri

#### *enquiries:*

School Administrator

Room 109, Mathematics Building

ph: (08) 8303 5030, fax: (08) 8303 3696

email: [maths\\_compsc@maths.adelaide.edu.au](mailto:maths_compsc@maths.adelaide.edu.au)

### **Medical School**

#### *enquiries:*

Medical School Office

Room G45, Medical School North Building

ph: (08) 8303 5336, fax: (08) 8303 3788

email: [admissions.health@adelaide.edu.au](mailto:admissions.health@adelaide.edu.au)

### **Science**

#### *enquiries:*

Faculty of Science Office

Room 519, Oliphant Building

ph: (08) 8303 5673, fax: (08) 8303 4386

email: [execdean.facsscience@adelaide.edu.au](mailto:execdean.facsscience@adelaide.edu.au)

### **Wilto Yerlo**

Director: Mr Roger Thomas

#### *enquiries:*

Student Support Officers

Room G22, Hartley Building

ph: (08) 8303 3623. fax: (08) 8303 4396

email: [daniel.turner@adelaide.edu.au](mailto:daniel.turner@adelaide.edu.au)

Freecall hotline 1800 651 763, fax 1800 359 573

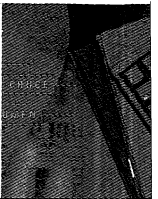

## The University

Adelaide University has about 14,000 students enrolled in academic programs offered through the University's Faculties. From 2002 there will be five faculties: Engineering, Computer and Mathematical Sciences; Health Sciences; Humanities and Social Sciences; the Professions; and Sciences. The Faculty of Sciences will include those departments formerly in the two faculties of Agricultural and Natural Resource Sciences and Science. This breadth of academic areas ensures considerable choice in academic programs and courses.

The University gives a high priority to the quality of its teaching. Academic programs encompass the latest developments in knowledge and understanding while providing a sound basis for subsequent employment, professional training and postgraduate study. In addition the University has an excellent international reputation for the quality of its research, which in turn reinforces the up-to-date nature of its teaching programs. Many graduating students pursue further studies by way of coursework and research at postgraduate level. The individual welfare of students is a major institutional priority of the University and is supported by a network of staff and services which are outlined in this Guide.

## Campuses

Adelaide University has four campuses within the city, the metropolitan area and nearby countryside. Several research stations and experimental facilities are within an hour's drive of the city.

### *North Terrace*

The main campus is in the heart of the city of Adelaide and is the site of most teaching departments and many research facilities. It is

adjacent to both the city's business and shopping district and the parklands bordering the River Torrens. The Art Gallery of SA, the SA Museum, State Library, Festival Centre, Zoological Gardens and Botanical Gardens are all close neighbours.

### *Roseworthy*

The Roseworthy Campus is located 50km north of Adelaide, near the historic town of Gawler, which has a population of 15,000, and is only a 30-minute drive from the world famous Barossa Valley wine growing region.

Roseworthy has excellent teaching and laboratory facilities set on 1600 hectares of prime South Australian farming land, with its own student accommodation and recreational facilities. It offers its students a practical insight into dryland farming systems (particularly cereal, pulse, oilseed and wool production in a Mediterranean climate) and natural resource management.

### *Thebarton*

The Thebarton Campus is located on the River Torrens approximately four kilometres from the North Terrace Campus. The site has been developed as a Commerce and Research Precinct, housing commercial and industrial enterprises and University research activities involving postgraduate students. The Precinct acts as an important interface between Adelaide University and Australian business and industry.

### *Waite*

The Waite Campus is situated at Glen Osmond, eight kilometres south-east of the city centre, where part of the Bachelor of Agricultural Science, including its highly regarded oenology program, and postgraduate agriculture programs are taught. The Waite is recognised as the most significant agricultural research and teaching

centre in the southern hemisphere. Other research organisations including the SA Research and Development Institute, Primary Industries and Resources SA, the Australian Wine Research Institute and divisions of the CSIRO are located on the Waite campus, creating a formidable concentration of agricultural research expertise

## **Council**

The governing body of the University is the Council, which, under Section 9 of the University of Adelaide Act, has as its principal responsibilities:

- a overseeing the management and development of the University
- b devising or approving strategic plans and major policies for the University *and*
- c monitoring and reviewing the operations of the University.

The Council comprises the Chancellor, the Vice-Chancellor, seven external members who are appointed by a Selection Committee chaired by the Chancellor, three external members elected by the Senate, one co-opted external member, three academic staff elected by the academic staff, two general staff elected by the general staff, two undergraduate students elected by undergraduate students and one postgraduate student elected by postgraduate students: 21 in total.

The Vice-Chancellor is the Chief Executive Officer and is responsible to the Council for the management of the University. The main advisory bodies to the Vice-Chancellor are University Planning Committee and the Vice-Chancellor's Committee, both of which are chaired by the Vice-Chancellor. The University Planning Committee comprises the Deputy Vice-Chancellor (Education); Deputy Vice-Chancellor (Research); Executive Director, Finance and Infrastructure; Executive Director, Student and Staff Services; Convenor, Academic Board, Director, Planning and Development, and University Secretary. The members of Vice-Chancellor's Committee are the

same, together with the Faculty Executive Deans. There are seven principal committees of Council which also provide advice both to the Council and the Vice-Chancellor: the Chancellor's Committee, the Academic Board, the Audit and Compliance Committee, the Education and Research Development Committee, the Finance Committee, the People Committee and the Student Affairs Committee. At the time of writing, Council was reviewing the committees of Council.

## **Committees, Faculties and Boards**

The Student Affairs Committee offers advice to University Council and the Vice-Chancellor on matters of significance affecting students. It is convened by a student member of Council and about half its members are students. Students who wish to have matters raised in this committee can do so by contacting any of the student members through the Students' Association or the Postgraduate Students' Association.

The Academic Board advises the Vice-Chancellor's Committee or Council on academic and educational policies and broad issues of importance to the academic life of the University community. It has 70 members, including eight academic staff from each of the Faculties, as well as four student members. Information about meeting times and membership of these committees can be obtained from the Academic Board Secretary.

Of more immediate impact from the students' point of view are the Faculty Boards and the Board of Research Education and Development, which have significant input into the degree and diploma academic programs, monitored by the Academic Board. These Boards are responsible for the structure, scope and content of University academic programs. Students are members of these Boards.

As their names imply, the Finance Committee is concerned with the financial aspects of University management, the People Committee with the

relationships between the University as an employer and its staff, and between the University and its students, and the Audit and Compliance Committee with risk assessment and management. The Chancellor's Committee includes the convenors of the other Council committees as members, and functions as an executive committee. The Education and Research Committee has not yet commenced operations but is intended to provide advice about the University's academic and research programs, including maximising opportunities to develop the intellectual property contained in our education and research activities.

### **Statutes, Rules and By-laws**

Every degree and diploma academic program is established by Rule, with the details of those programs, such as courses available and the structure of the program, set out in Specific Academic Program Rules. These rules appear in the University Calendars and are followed by the Syllabuses for each of the courses concerned.

There are a number of other rules, and some statutes, which govern matters relevant to students: for example, use of the library, lecture rooms, laboratories, conduct of examinations, assessment policies and appeal procedures, enrolments, grievance procedures, etc. Most of these rules are published in the University Calendar or this Student Guide. Statutes are published on the web at [www.adelaide.edu.au/secretariat/webdocs/statutes/index.htm](http://www.adelaide.edu.au/secretariat/webdocs/statutes/index.htm)

The University's by-laws govern such matters as trespass, parking and traffic, and disorderly behaviour. Breaches can result in action and penalties being imposed by the courts. The by-laws are published on the web at [www.adelaide.edu.au/secretariat/bylaws.html](http://www.adelaide.edu.au/secretariat/bylaws.html). At the time of writing the by-laws were under review.

It is essential for students to be aware of their rights and responsibilities while enrolled at Adelaide University.

### **Student Centre**

The Student Centre has been set up as a central point of contact and deals with a wide range of enquiries regarding courses, admissions, procedures, fees and charges, enrolments, examinations, scholarships and graduations for all prospective and current students and graduates of the University.

All initial enquiries relating to any of the above areas should be directed to the Student Centre.

### **Vice-Chancellor, Deputy Vice-Chancellors and Directors**

The Vice-Chancellor, is the chief executive officer of the University. At present the Vice-Chancellor is Professor C.D. Blake AM, who is filling the position on an interim basis pending the appointment of a permanent Vice-Chancellor. He is supported by the Deputy Vice-Chancellor (Education), Professor Penny Boumelha, and the Deputy Vice-Chancellor (Research), Professor Edwina Cornish, as well as the Executive Director, Finance and Infrastructure, Mr Paul Duldig, and the Executive Director, Student and Staff Services, Ms Susan MacIntosh.

The Deputy Vice-Chancellor (Education) oversees educational planning and policy, including student load modelling and the management of entry, and library services.

The Deputy Vice-Chancellor (Research) oversees research administration and research training policy. The Executive Director, Student and Staff Services, oversees the administrative or service functions related to students, such as equity issues, international programs, student records, counselling, scholarships, admissions and graduations, as well as information technology networks and information systems, and human resources. The Executive Director, Finance and Infrastructure, oversees the University's financial and physical resources, such as accounts, buildings, grounds, and commercial ventures.



## Critical Dates 2002

---

**Pre-enrolment Talks**

**Tues 22 January - Wed 30 January**

**Enrolments**

**Tues 29 January - Fri 1 February**

**- February Round Offers**

**Thurs 14 February**

**Freshers Program**

**Mon 25 February**

**Orientation Week**

**Mon 25 Feb - Fri 1 March**

**Preliminary Lectures**

**Mon 25 Feb - Fri 1 March**

### First Semester

International students: deadline for payment of semester 1 tuition fees	Mon 4 March
Last day to pay up-front HECS and tuition fees	Fri 15 March
Last day for deleting courses from a student's record	Sun 31 March
Last day for withdrawing without incurring HECS liability or tuition fees	Sun 31 March
Last day for withdrawing without failure (WNF) (semester 1 courses)	Fri 10 May
Last day for withdrawing (WF) (semester 1 courses)	Fri 14 June
Exam period	Sat 22 June - Sat 6 July
Supplementary exams	Mon 22 - 27 July

### Second Semester

Enrolments	Mon 22 - Fri 26 July
International Students: deadline for payment of semester 2 tuition fees	Mon 29 July
Last day to pay up-front HECS and tuition fees	Thur 15 August
Last day for deleting semester 2 courses from a student's record	Sat 31 August
Last day for withdrawing without incurring HECS liability or tuition fees	Sat 31 August
Last day for withdrawing without failure (WNF) (semester 2 courses)	Fri 20 September
Last day for withdrawing (WF) (semester 2 courses)	Fri 1 November
Exam period	Sat 9 - Sat 23 November
Supplementary exams	Mon 2 - Sat 7 December

## Full Year

Last day for withdrawing without incurring HECS liability or tuition fees	Sun 31 March
Last day for deleting courses from a student's record	Sun 31 March
Last day for withdrawing without failure (WNF)	Fri 16 August
Last day for withdrawing without incurring Semester 2 HECS liability or tuition fees	Sat 31 August
Last day for withdrawing (WF) (full year courses)	Fri 1 November
Exam period	Sat 9 - Sat 23 November
Supplementary exams	Mon 2 - Sat 7 December

## First Trimester

Last day for withdrawing without incurring fees	Mon 4 February
Tuition Fees Due	Mon 18 February
Last day for withdrawing without failure (WNF)	Mon 18 February
Last day to withdraw (WF)	Sat 4 May

## Second Trimester

Last day for withdrawing without incurring fees	Mon 27 May
Tuition Fees Due	Mon 10 June
Last day for withdrawing without failure (WNF)	Mon 10 June
Last day to withdraw (WF)	Sat 17 August

## Third Trimester

Last day to withdraw without incurring fees	Mon 9 September
Tuition Fees Due	Mon 23 September
Last day for withdrawing without failure (WNF)	Mon 23 September
Last day to withdraw (WF)	Sat 30 November

WNF = withdraw not fail

WF = withdraw fail

# Adelaide University Academic Year 2002

HOLIDAY PERIOD / SUMMER SEMESTER					
Monday to Friday		What's On		Public Holidays / Other Information	
31 Dec	4 Jan	Summer semester/holiday		New Years Day Public Holiday 1 Jan	
7 Jan	11 Jan	Summer semester/holiday		School holidays	
14 Jan	18 Jan	Summer semester/holiday			
21 Jan	25 Jan	Summer semester/holiday			
28 Jan	1 Feb	Summer semester/holiday		Australia Day 28 Jan, Education Dept Term 1 begins 29 Jan	
4 Feb	8 Feb	Summer semester/holiday			
11 Feb	15 Feb	Summer semester/holiday			
18 Feb	22 Feb	Summer semester/holiday			
25 Feb	1 Mar	Orientation Week			
SEMESTER 1					
Acad Yr Week	Teaching Week	Monday to Friday		What's On	Public Holidays / Other Information
1	1	4 Mar	8 Mar	<b>Semester 1</b>	
2	2	11 Mar	15 Mar		
3	3	18 Mar	22 Mar		
4	4	25 Mar	29 Mar		Good Friday 29 Mar
5	5	1 Apr	5 Apr		Easter Monday 1 Apr, AVCC Common Week
6	6	8 Apr	12 Apr		Ed Dept Term 1 ends 12 Apr
7		15 Apr	19 Apr	Mid-semester break	School holidays
8		22 Apr	26 Apr	Mid-semester break	Anzac Day 25 Apr, school holidays
9	7	29 Apr	3 May	<b>Semester 1</b>	Ed Dept Term 2 begins 30 Apr
10	8	6 May	10 May		
11	9	13 May	17 May		
12	10	20 May	24 May		Adelaide Cup Day 20 May
13	11	27 May	31 May		
14	12	3 Jun	7 Jun		
15	13	10 Jun	14 Jun		Queen's Birthday 10 Jun
MID-YEAR EXAM / HOLIDAY PERIOD					
16		17 Jun	21 Jun	Swot week/Non-teaching	Teaching in other SA universities
17		22 Jun (Sat)	29 Jun (Sat)	Exams begin*	
18		1 Jul	6 Jul (Sat)	Exams end*	Ed Dept Term 2 ends 5 Jul
19		8 Jul	12 Jul	Semester break	AVCC Common Week, school holidays
20		15 Jul	19 Jul	Semester break	School holidays
21		22 Jul	27 Jul (Sat)	Semester break/Supp exams*	Ed Dept Term 3 begins 22 Jul

SEMESTER 2					
Acad Yr Week	Teaching Week	Monday to Friday		What's On	Public Holidays / Other Information
22	1	29 Jul	2 Aug	<b>Semester 2</b> Commemoration ceremonies*	
23	2	5 Aug	9 Aug		
24	3	12 Aug	16 Aug		
25	4	19 Aug	23 Aug		
26	5	26 Aug	30 Aug		
27	6	2 Sep	6 Sep		
28	7	9 Sep	13 Sep		
29	8	16 Sep	20 Sep		
30		23 Sep	27 Sep	Mid-semester break	Ed Dept Term 3 ends 27 September
31		30 Sep	4 Oct	Mid-semester break	AVCC Common Week, school holidays
32	9	7 Oct	11 Oct	<b>Semester 2</b>	Labor Day Holiday 7 Oct, school holidays Ed Dept Term 4 begins 14 Oct
33	10	14 Oct	18 Oct		
34	11	21 Oct	25 Oct		
35	12	28 Oct	1 Nov		
END OF YEAR EXAM / HOLIDAY PERIOD					
36		4 Nov	8 Nov	Swot week/Non-teaching	
37		9 Nov (Sat)	16 Nov (Sat)	Exams begin*	
38		18 Nov	23 Nov (Sat)	Exams end*	
39		25 Nov	29 Nov	Summer holidays	
40		2 Dec	7 Dec (Sat)	Summer holidays/Supp exams	
41		9 Dec	13 Dec	Summer holidays	Ed Dept Term 4 ends 13 Dec
42		16 Dec	20 Dec	Summer holidays	School holidays
				Commemoration ceremonies*	
		23 Dec	27 Dec	Summer holidays	Christmas Day 25 Dec, Proclamation Day 26 Dec

\* Graduation ceremonies and dates for general and supplementary exams are subject to confirmation.



# 2002 SUPPORTS AND SERVICES

---

## **Access and Equity Programs**

The University is committed to increasing its intake of students from under-represented backgrounds. The Special Entry Scheme, the Aboriginal and Torres Strait Islander Access Scheme and the Fairway Scheme are part of the University's means of achieving this end.

For information on the Special Entry and Fairway Schemes, please contact the Student Centre, Level 4, Wills Building, ph: (08) 8303 5208. Information on the Aboriginal and Torres Strait Islander Access Scheme is available from Wilto Yerlo, HG8, Hartley Building, ph: (08) 8303 3623.

## **Accommodation**

An Accommodation Officer is available to help students locate suitable accommodation. Enquires may be made through the Accommodation Officer (08) 8303 5220) or the Education/ Welfare Office (08) 8303 5430), Ground Floor, Lady Symon Building. The Student Care website [www.adelaide.edu.au/AUU](http://www.adelaide.edu.au/AUU) also has details on accommodation options.

### *Residential Colleges*

There are six co-educational colleges affiliated with the University.

Aquinas, Lincoln, St. Ann's and St. Mark's are mainly for undergraduate students, and Kathleen Lumley for postgraduate and mature age students. The undergraduate colleges provide single study/bedrooms with meals seven days a week; have computer suites with online access to the universities and the internet; library, music, laundry and sporting facilities; and a network of residential and academic support. A special Clubs Committee coordinates social, cultural and sporting activities for students.

Roseworthy College provides accommodation for students studying at Roseworthy Campus. Undergraduate students are accommodated in residential halls and meals are provided in the historic College dining room. Postgraduate students reside in modern fully furnished houses. There are some unfurnished houses reserved for the exclusive use of students with families. There are also accommodation options for students with special needs.

### **Aquinas College**

1 Palmer Place, North Adelaide, 5006  
ph: (08) 8334 5000, fax: (08) 8334 5173  
email: [aquinas@chariot.net.au](mailto:aquinas@chariot.net.au)  
[www.adelaide.edu.au/Aquinas/](http://www.adelaide.edu.au/Aquinas/)

### **Kathleen Lumley College\***

51 Finnis Street, North Adelaide, 5006  
ph: (08) 8267 3270, fax: (08) 8239 1705  
email: [klc@adelaide.edu.au](mailto:klc@adelaide.edu.au)  
[www.adelaide.edu.au/~klc/](http://www.adelaide.edu.au/~klc/)

\*This College is primarily for postgraduate students

### **Lincoln College**

45 Brougham Place, North Adelaide, 5006  
ph: (08) 8290 6000, fax: (08) 8267 2942  
email: [admin@lincoln.college.adelaide.edu.au](mailto:admin@lincoln.college.adelaide.edu.au)  
[www.adelaide.edu.au/Lincoln/](http://www.adelaide.edu.au/Lincoln/)

### **Roseworthy College**

Roseworthy Campus, Roseworthy 5371  
ph: (08) 8303 7888, fax: (08) 8303 7960  
email: [doris.huxtable@adelaide.edu.au](mailto:doris.huxtable@adelaide.edu.au)  
[www.adelaide.edu.au/student/info/accommod/roseworthy.html](http://www.adelaide.edu.au/student/info/accommod/roseworthy.html)

This College is for Roseworthy campus students

### **St Ann's College Inc**

187 Brougham Place, North Adelaide, 5006  
ph: (08) 8267 1478, fax: (08) 8267 1903  
email: stanns@senet.com.au  
www.adelaide.edu.au/St\_Anns/

### **St Mark's College**

46 Pennington Terrace, North Adelaide, 5006  
ph: (08) 8334 5600, fax: (08) 8267 4694  
email: manager@stmarkscollege.com.au  
www.adelaide.edu.au/stmarks

### *Non-Collegiate Housing*

(for Australian citizens/permanent residents only)

Housing Officer

Ground Floor, Lady Symon Building

ph: (08) 8303 5220

Non-collegiate houses provide students of Adelaide University with inexpensive accommodation on a share-house basis. The University has a limited number of rooms available in houses, flats and units in North Adelaide and nearby suburbs. The accommodation is subsidised and preference is given to first year undergraduate students with low incomes, particularly those from interstate and country areas, or students whose personal circumstances warrant assistance.

### **Admissions Office**

Level 6, Hughes Building

ph: (08) 8303 6457

The Admissions Office coordinates the admissions process for both Australian and International applicants to undergraduate and most postgraduate programs. General information on admission to the University is available either from the Student Centre for local students or the International Student Centre for international students. The Admissions Officers can be contacted for advice on University policies and procedures.

### **Undergraduate Admissions:**

Local students Raelene Wildy  
International students Lisa Brown

### **Postgraduate Admissions:**

Local and International Allison Dolan

### **Advocacy**

Staff in Student Care are skilled in providing assistance to students who are experiencing difficulties with their academic progress or with Centrelink. If you have any questions about academic matters or are encountering problems with Centrelink get in touch with an Education/Welfare Officer ( EWO).

Students contesting Centrelink decision are strongly advised to seek the advice of the Education/ Welfare Officers. The EWO's will help prepare cases before the SSAT (Social Security Appeals Tribunal) and will, if required, represent students at those tribunals.

### **Book Exchange**

The Adelaide University Book Exchange, run by the Adelaide University Science Association, is a means of acquiring second-hand books for about two-thirds of the student price. Details will be advertised during enrolment week, or you can phone the Clubs' Association, on (08) 8303 3410.

### **Calendar**

The Adelaide University Calendar (Part 1: Undergraduate Academic Programs and Part 2: Postgraduate academic Programs) is available from:

Unibooks

Union Building, North Terrace Campus

The Front Office

Main Building, Roseworthy Campus

The Enquiries Office

Distillery Building, Thebarton Campus

The Enquiries Office

Main Waite Building, Waite Campus



The Calendar contains many of the rules governing aspects of the University. These are set out in the General Academic Program Rules, and the Specific Academic Program Rules for all awards offered by faculties/schools.

### **Careers Service**

Level 1, Horace Lamb Building  
careers.service@adelaide.edu.au  
www.adelaide.edu.au/Careers

The Careers Service assists students and graduates with their career planning. Students need to begin their career planning early in their studies to ensure a smooth transition from University to employment.

The Careers Service runs a careers education program including a series of workshops on preparation for employment, an employers' recruitment program, a resource library of employer information, a drop in service (Tuesday and Thursday afternoons) and produces an annual Careers Handbook.

#### *Careers Fairs*

Adelaide University, in conjunction with the Students' Association Employment Service, will be presenting the following careers fairs in Bonython Hall:

- Thursday 21 March -10.30am-3pm (Arts, Commerce, Economics, Finance)
- Friday 22 March -10.30am-3pm, (Engineering, Mathematical and Computer Science, Science).

A careers fair is also scheduled for Law in March.

The Waite Institute Students' Association Inc. will be presenting the Agricultural and Environmental Science Careers Fair in May at the Waite Campus.

Dates for further fairs will be advised by the Careers Service on its noticeboards and website (see above).

### **Child Care**

#### *North Terrace Campus*

ph: (08) 8303 5429, fax (08) 8303 4404  
www.adelaide.edu.au/childcare/adelaide  
8.15am - 6.15pm (Mon. - Fri.)

The Adelaide Campus Children's Centre operates at the North Terrace Campus for staff, students and the broader community. The centre caters for children from 3 months to school age.

#### *Roseworthy Campus*

www.adelaide.edu.au/childcare/roseworthy  
ph: (08) 8303 7895  
7.30am - 6.00pm (Mon. - Fri.)

A child care centre is operated at the Roseworthy Campus for staff, students and children from the community. The centre caters for children from 3 months to school age

#### *Waite Campus*

www.adelaide.edu.au/childcare/waite  
ph: (08) 8303 6560, fax (08) 8303 4404  
8.00am - 6.00pm (Mon. - Fri.)

Waite Campus Childrens' Centre is operated at the Waite Campus for staff and students. The centre caters for children from 3 months to school age.

Please check the childcare websites for further information and electronic submissions of expression of interest.

### **Clubs' Association**

Ground Floor, Lady Symon Building  
ph: (08) 8303 3410

The Clubs' Association serves over 70 social, faculty and cultural groups on the University Campuses. Through its affiliation to the Adelaide University Union it is able to offer a wide range of grants to clubs to produce publications, run events or attend conferences. To form a new club

only 10 students are required to become affiliated to the Clubs' Association and become eligible for assistance.

For more information please contact Vicki Kolberg.

### **Counselling Centre**

Ground Floor, Horace Lamb Building

9.00am - 5.00pm (Mon. - Fri.)

The Counselling Centre assists students to maximise their academic potential by addressing personal problems that may impact on their ability to perform in the University environment.

The Counselling Centre provides:

- crisis intervention
- a drop-in service, available daily between 1.00 - 2.30 pm (brief consultations only, no appointment required)
- individual counselling (by appointment)
- telephone counselling.

Examples of issues may include: stress, family issues, motivation, relationship difficulties, panic and anxiety, grief and loss, depression, sexuality, concentration, self esteem, and special considerations for assessments

Each semester, workshops and groups are run on a number of topics, such as: Relaxation, Exam Stress, Procrastination, Balancing Family and Relationship Commitments with Study, Creating a Lifestyle that Reduces Stress and Worry, Relationships, Improving Sleep, and Confidence in Tutorial and Seminar Presentations.

Appointments can be made by telephoning Chris Wadey or Dianne Cocchiaro on 8303 5663 or by calling into the Centre.

### **Cross-Institutional Studies**

Students may study courses (subjects) taught at other institutions for credit towards their Adelaide University degree, either internally (on-campus) or externally (by correspondence).

Students interested in cross-institutional study should consult the Area Administrator in the faculty or school in which they are enrolling.

### **Disabilities: Support for Students with Disabilities**

Learning and Disability Access Office

Ground Floor, Horace Lamb Building

Ph: 8303 5962

The University is committed to providing access and equity for students with a disability. Students can access support services for both permanent and temporary disabilities of a physical, intellectual, sensory, learning or psychiatric nature.

The University recognises its responsibilities for providing appropriate teaching and learning supports, and the provision of physical access for students with disabilities, as required by the Commonwealth Disability Discrimination Act (1992).

Arrangements can be made through the Disability Liaison Officer (DLO) to assist students with disabilities to achieve their academic goals. Support may include assistance with enrolment; assistance in negotiating individual learning agreements with academic staff; provision of note takers or personal readers or sign language interpreters; improved physical access; and a variety of study aids, such as computing equipment with relevant software. It may also include the modification of aspects of subjects or courses, from giving more time in exams to negotiating alternative forms of assessment.

Students with disabilities are encouraged to indicate this on their enrolment form and contact the DLO as early as possible in their academic careers to confidentially discuss their individual needs.

Further information on services, support networks and negotiating adjustments to assessment methods, is available from the Disability Liaison Officer.

### **Education and Welfare Officers**

See entry under Student Union, page 41.

### **Employment Service**

Student Employment Coordinator

Level 4, Union House

ph: (08) 8303 6483

[www.saua.asn/employment](http://www.saua.asn/employment)

The Students' Association (SAUA) operates the Student Employment Service. Check our website for further information.

### **Equal Opportunity**

The University is committed to promoting equal opportunity in education and employment. It is required by law to operate without discrimination on the basis of sex, race, religion, disability, marital status, pregnancy, sexual preference and age. Pamphlets about its equal opportunity policies in the following areas are available from the Student Centre. Issues include:

- cultural diversity on campus
- equal opportunity policy
- making a complaint
- non-discriminatory language use
- sexism in university teaching
- sexual harassment
- students with a disability.

### *Access and Equity Initiatives*

The University is committed to providing students from under-represented groups with greater opportunities to enter the University, succeed academically and participate fully in all its activities. Initiatives in this area include:

- the Fairway Scheme, which facilitates the entry of students from schools under-represented in applications to university
- language and study skills support, and assistance for students from non-English speaking backgrounds, including the appointment of international student advisers
- programs to develop an equitable learning and teaching environment in engineering
- support for students who have a disability, through their lecturers, development of Learning Assessments and through the Disability Liaison Officer
- the Wilto Yerlo program which recruits and supports Aboriginal and Torres Strait Islander students

Additional support and resources are available on University campuses from:

- Aboriginal Support Staff
- Counselling Centre
- Education/Welfare Officers (University Union)
- International Student Advisers
- Overseas Students' Association
- Students' Association
- Wirringa - the University Health Service
- Women's Officer (Students' Association).

### **External Studies**

Adelaide University's off-campus external studies program offers people the opportunity to study some courses offered by the Faculty of Agricultural and Natural Resource Sciences irrespective of where they live or work. A substantial range of study materials has been developed to make this possible, including study guides and readers or reading lists, supported by audiotapes, slides, videotapes or other materials.

Student interested in studying by external mode should contact the Faculty of Agricultural and Natural Resource Sciences (see page 17).

## **Faculty/School Contacts**

### *Area Administrators*

Faculty/School Area Administrators are the principal administrative officers in their faculty/school and are responsible for coordinating the provision of information and advice on their programs, policies and procedures. Students requiring assistance would not normally contact these officers direct, but should enquire at the faculty/school office to determine who has responsibility for the provision of services related to their particular area of concern (see p.17 for contact details).

### *Postgraduate Coordinators*

Each Department/School appoints a post-graduate coordinator to oversee the postgraduate students enrolled in higher degrees by research in the department. The names of postgraduate coordinators for 2002 may be obtained from the appropriate department.

### *Undergraduate Program Advisers*

See page 14 for details.

## **Financial Support for Students**

### *Abstudy/Austudy/Youth Allowance*

Detailed information on these allowances is available through the Centrelink website: [www.centrelink.gov.au](http://www.centrelink.gov.au) or students may contact one of Education/Welfare Officers for advice.

### **Changes to Workload/Withdrawal from Studies**

Students are reminded that they must inform Centrelink of any changes to their workload as this may affect their entitlements. Generally, students need to be undertaking 75% or more of a normal fulltime workload. Centrelink take this to apply per semester as well as per annum. See the Education/Welfare Officers for advice.

### *Equal Access Scheme*

Commencing students from disadvantaged groups

may be eligible for assistance with the costs of commencing tertiary study under the Equal Access Scheme. Application is made to the Education/ Welfare Officers, after enrolling (usual closing date is early March).

### *Loans*

An interest- free loan scheme is operated by the University (conditions do apply). Applications should be made to the Education/Welfare Officers.

### *Emergency Loans*

Short term emergency finance is available. These are small loans only, and conditions apply. See the Education/Welfare Officers

### *Rent Relief*

There is a rent relief scheme for low income earners who have resided in South Australia for at least three months. Students who pay more than 40% of their income on rent may be eligible for a weekly rebate. This is now limited to current recipients.

### *Susan Collins Angas Student Assistance Scheme*

Undergraduate students from the Barossa Valley, in their second year or above of study, who can demonstrate financial need, may apply for financial assistance through this scheme.

Please contact the Education/Welfare officers for assistance.

### *Walter and Dorothy Duncan Trust*

Students of Adelaide University in financial need may apply to the Walter and Dorothy Duncan Trust for a grant.

The Walter and Dorothy Duncan Trust has a particular mission to support students who, because of their circumstances, have a short term financial difficulty or who have special circumstances which may impede their academic progress.

Small grants, normally between \$200-\$500, may be sought to provide assistance with general

living and study expenses, assist in the purchase of necessary equipment related to the applicant's field of study, for small research grants, including travel associated with research, or any other purpose approved by the Union Board.

To qualify for a grant, students must demonstrate an above average academic record and provide details to support the short term financial need.

A supporting statement from your program coordinator/supervisor or department is desirable where costs are related to study projects ( eg, trips or conferences).

Grants are not normally made to pay tuition, Union, or other administrative fees and charges. Conditions apply.

Application forms are available from the Student Loans Officer or the Education/ Welfare Officers.

### **5UV Radio Adelaide 101.5FM**

[www.radio.adelaide.edu.au](http://www.radio.adelaide.edu.au)

Adelaide University's radio station is one of it's best known and most successful community outreach activities. 5UV Radio Adelaide produces a wide range of radio programs and has an audience of over 100,000 people in the Adelaide metropolitan area As well as locally on 101.5FM it can be heard around the world via on the internet.

5UV Radio Adelaide brings an audience of curious listeners of all ages in contact with Adelaide University and makes the intellectual resources of the University available to the wider community.

Programs include news analysis and public affairs; features series and talks under the banner lifelong learning; community access programs and a wide range of music: jazz, classical, dance, world, blues, latin, folk and bluegrass with a focus on encouraging local music in all forms Over 500 volunteers produce and present programs and are involved in many other areas of the station's activities.

At a time when communication skills are vital in so many areas, radio training can be an invaluable adjunct to formal study. Radio Adelaide is a Registered Training Organisation offering nationally accredited training in all aspects of broadcasting.

Students can become involved as a general volunteer or through Student Radio.

Student Radio broadcasts from 9pm (ACST), 7 days a week. It is produced, coordinated and presented by students of the three South Australian universities. Contact the Students' Association for further information.

### **Graduation Ceremonies**

In 2002 the University will be holding the following ceremonies:

#### **Offshore Ceremonies**

Singapore

6 April 2002

Kuala Lumpur, Malaysia

7 April 2002

#### **August Ceremonies**

Bonython Hall

Dates to be confirmed

#### **December Ceremonies**

Bonython Hall

Dates to be confirmed

#### *Applying to Graduate*

All students wishing to graduate must apply to do so by completing an Application to Graduate form.

If you expect to complete your program in 2002 please indicate this on your Enrolment form. This will ensure that you receive an Application to Graduate form.

Application forms will be sent after 31 March, for August ceremonies, or after 31 August for December ceremonies, to all those who have indicated they expect to complete in 2002. You

can request a form outside of this general mail out by contacting the Student Centre on 8303 5208, or email [graduations@adelaide.edu.au](mailto:graduations@adelaide.edu.au).

All Application forms must be returned to the Student Centre by the following dates:

Offshore ceremonies 15 January

August ceremonies 15 May

December ceremonies 24 September

### *Higher Degrees*

An Application to Graduate form will be sent to Higher Degree Research candidates once they have submitted their thesis. Forms need to be lodged in accordance with the above deadlines for inclusion in the relevant ceremonies..

## **Health Service**

Hughes Plaza

ph: (08) 8303 5050

9.00am to 5.30pm (Mon. - Fri.)(except public holidays)\*

All students enrolled at the University may consult doctors at the Wirringa Health Service. This service is offered on campus through an external provider engaged by the University. Full details of the medical staff and the services provided may be obtained from Wirringa or the Student Centre.

Students newly enrolled at the University are encouraged to attend the Health Service to acquaint themselves with the medical staff and the services available. These include medical consultations for both acute and chronic conditions, sexual counselling and contraceptive advice, treatment of emotional problems and psychiatric conditions, liaison with other welfare services and with academic and administrative staff of the University, immunisation advice (including overseas travel), sports injury management and referral for specialist medical advice. All consultations are strictly confidential.

New students with a chronic medical condition or medical disability are encouraged to attend the Health Service to discuss areas in which assistance can be provided.

Student consultations for services attracting medical benefits are bulk-billed. Students should bring their own or their parent's Medicare card along to each consultation. Overseas students' accounts are processed through Medibank Private insurance.

Medical services for students at Roseworthy and Waite campuses are available from designated general practitioners in the area. Details are available from the Student Centre (ph: (08) 8303 5208/Freecall 1800 061 459).

For details of the University's policy regarding HIV and Hepatitis B, refer to Section IV: Student Policies, Rules and Procedures (page 53). This is particularly relevant to dentistry and medicine students.

\*Opening hours may be extended during semester.

After-hours acute medical care can be obtained at the emergency departments of any public hospital

## **Higher Education Contribution Scheme (HECS)**

HECS affects each student differently depending on such factors as payment option and academic program load. The ATO and DEETYA have published a booklet HECS: Your Questions Answered and students must read this booklet before signing a HECS payment option form. A copy of this booklet will be sent to all students with their enrolment packages. Further copies are available from the Student Centre or online at [www.hecs.gov.au](http://www.hecs.gov.au)

Students who enrol in higher education award programs which are funded by the Commonwealth Government are required to pay a part of the cost of their program.

The HECS charge is incurred on a semester basis and is determined by the workload in which you are enrolled on the Census Dates: 31 March for semester 1 and 31 August for semester 2. Any increase in your workload in that semester after those dates will cause an adjustment to your HECS liability. However, any decrease in workload after these dates will not cause a decrease in your HECS liability.

The Commonwealth Government introduced a 3-tiered HECS system in 1997, under which each subject is classified into one of the 3 bands. The cost of each subject is determined by multiplying the subject's workload by the HECS charge for that band.

For most students HECS can be paid in 2 ways: the 'up-front' option, where students pay the University at the beginning of the semester, and receive a 25% discount; or the 'deferred payment' option, where HECS is paid as part of PAYE income tax when students earn over the minimum threshold set by the Commonwealth Government. However, some New Zealand citizens or Permanent Residents are required to pay their HECS up-front without the discount.

Students opting for the deferred method may make lump sum payments of \$500 or more, to the University, before the 'due by' date for the relevant semester, for which they will receive a 25% discount on that payment (students will not be invoiced for this payment).

Students may also choose to make voluntary repayments of any amount to the Taxation Office after the census date. Any amount paid voluntarily over \$500 will attract a 15% discount on the payment.

Students who choose to pay up-front will receive an invoice for the up-front fee for semester 1 in February (due by 16 March), and in July for semester 2 (due by 15 August). Note: invoices will be sent to students' billing address if supplied, or the semester address.

Students may change their payment option prior to each census date. Please contact the Student Centre for further details.

If you wish to discuss specific issues relating to your HECS liability, you may make an appointment with the HECS Officer, by contacting the Student Centre.

### **Inter-campus Bus Service**

There is an inter-campus bus service (Mon. - Fri.) between North Terrace, Waite and Roseworthy campuses:

Depart Waite Campus (Security Building) 7 am, North Terrace (front of Bonython Hall) 7.25am, arrive Roseworthy 8.30am.

Depart Roseworthy 8.35am, North Terrace 9.30am, arrive Waite 9.55am.

Depart Waite Campus, 11.35am, North Terrace 12 noon, arrive Roseworthy 1pm.

Depart Roseworthy 4.05pm, North Terrace 5.05pm, arrive Waite 5.30pm.

Depart Waite 5.35pm, North Terrace 5.55 pm, arrive Roseworthy 7.00pm.

The route taken includes stops in North Adelaide, along Main North Road and Elizabeth. Contact the Faculty Office at Waite (8303 7360) or Roseworthy (8303 7818) for a full timetable.

### *Additional Public Transport Options*

#### **Roseworthy**

There are morning and evening and weekend bus connections between Roseworthy and Gawler to connect with Gawler-Adelaide rail services.

#### **Waite**

Bus route 171 (Fullarton Road) from King William Street to stop 12 or Circle Line (Route 100) to stop 163.

## **International Students**

### *International Student Centre (ISC)*

The International Student Centre is responsible for the orientation and ongoing support of international students. It works closely with student groups and University administration to ensure the experience of all international students is a positive and successful one. Services offered by the ISC include:

- pre-departure seminars in a number of countries
- assistance with visa matters including visa extensions and meeting compliance requirements
- reception service on arrival in Adelaide, including transfer to accommodation
- initial temporary accommodation and assistance with long-term accommodation
- comprehensive induction program
- ongoing support by International Student Advisers
- social programs
- re-entry programs for returning graduates
- English for spouses program
- information on overseas student health cover

The ISC office is located in the Old Classics Wing, adjacent to the Wills Building.

### *ESL Workshops*

Workshops are also held for students with English as a second language (ESL) - see Language and Learning Service entry below.

### *International Student Admissions*

The processing of international student admissions is undertaken by the Admissions section of the Administrative Services Branch. General enquiries about admissions should be directed to the International Student Centre.

## **Language and Learning Service**

Level 2, Schulz Building

Ph: (08) 8303 5771

[www.acue.adelaide.edu.au/students/services/workshop.html](http://www.acue.adelaide.edu.au/students/services/workshop.html)

The Language and Learning Service (formerly of the ACUE) offers students, free of charge, academic study skills seminars and workshops, as well as individual consultations. The Service is available to anyone enrolled in Adelaide University courses.

Workshops include general academic skills, essay and report writing, reading effectively, thesis preparation, and preparing for exams. Workshops are also held for students with English as a second language (ESL).

Academic study skills seminars and workshops are detailed on the web. Brochures, with details of workshops, are also available.

## **Libraries of Adelaide University**

[www.library.adelaide.edu.au](http://www.library.adelaide.edu.au)

The Adelaide University Library - comprising the Barr Smith, Law, Elder Music, Roseworthy Campus and Waite Libraries - is the largest research library in South Australia. The Library has vast resources, including over two million books and journals, as well as reference material, microfilms, electronic databases, newspapers, abstracts and indexes. The Library also provides access to more than five thousand electronic resource titles.

The Library maintains a comprehensive website at [www.library.adelaide.edu.au](http://www.library.adelaide.edu.au) and offers a wide range of services and resources. They include reference and information services, specialist subject guides, access to web-based resources and electronic databases, student computers, photocopiers, and an inter-library loan and document delivery service. Highly trained staff are on hand to assist with your educational and research needs.



A computer catalogue system provides access to all material in the collections, as well as giving access to the catalogues of other libraries interstate and overseas.

### *Orientation*

The Barr Smith Library takes an active role in Orientation Week, which is designed to help new students familiarise themselves with all aspects of university life. Guided tours of the Library are conducted and Library Information Kits are distributed to new students.

### **Mathematics Learning Centre**

Level I, Staff Club, Hughes Plaza

ph: (08) 8303 5862

email: [mlc@maths.adelaide.edu.au](mailto:mlc@maths.adelaide.edu.au)

[www.maths.adelaide.edu.au/MLC/mlcmain.html](http://www.maths.adelaide.edu.au/MLC/mlcmain.html)

10am - 4pm during semester

The Mathematics Learning Centre provides free assistance to all students encountering mathematics and/or statistics in their studies, particularly for the first time. We specialise in

- mature age and ESL students
- filling gaps in assumed knowledge
- skills for University study
- catching up after illness

Our Drop In Service offers personal one-to-one help from very experienced staff in a relaxed, friendly environment. The Centre is also at during mid-semester breaks (see website or phone). No appointment is needed and free coffee and tea are available.

If in doubt, try us out! You may even meet other students in your course and pool ideas.

The centre also has useful videos, learning software and a lending library.

### **Mature Age Students**

The Mature Students' Association was established for the mutual support of mature age students. The Association has a club room provided by the Union on Level 5 of the Union Building, next to the bar, which is used for social functions and quiet study. For further information, please contact the Clubs Association.

### **Non-award Studies**

Students wishing to enrol in a course not to be counted towards a degree or diploma, may be permitted to enrol in the course as a non-award student. Such students are required to pay tuition fees (which vary, depending on the course for which they enrol) and a Student Services fee. Not all courses are available for non-award study.

Further information is available from Faculty and School offices.

### **On Dit**

Basement, George Murray Building

Union Complex

ph: (08) 8303 5405

email: [ondit@smug.adelaide.edu.au](mailto:ondit@smug.adelaide.edu.au)

On Dit is the weekly student newspaper published by SAUA. If you would like to get involved please contact the editors direct (see above) or through the Students' Association office.

Editors of *On Dit* for 2002 are Penny Chalke, Linley Henzel and Melissa Vine.

### **Orientation**

Please see various entries under Students' Association listing. pp. 42-44

## **Overseas Students' Association (OSA)**

Level 3, George Murray Building

ph: (08) 8303 5852; fax: (08) 8223 2412

email: [osa@smug.student.adelaide.edu.au](mailto:osa@smug.student.adelaide.edu.au)

The OSA is the peak representative body for International students at the University's four campuses. The OSA is guided by an elected council and a part-time research officer.

OSA provides support to all international students enrolled at Adelaide University. We address education and welfare issues and act as a voice for these students within the University and the community at large. We also organise a wide range of social activities for International students including Multicultural Week, International Impressions, O'Camp, regular Skirmish, BBQs and travel trips.

## **Parking**

The University regrets that it cannot provide parking facilities for persons not holding permits except in the most exceptional circumstances (e.g. in cases of severe physical disability). Day-time parking for a limited number of motor-bikes however, is available on an annual basis for a fee.

After-hours permits are available for evening parking from 4.30 pm onwards and all day parking on Saturday, Sunday and public holidays from vending machines situated at gates 8, 13 and 22A.

The University has engaged Chubb Services Australia to undertake the issue and administration of car parking permits and enforcement notices on the North Terrace Campus. This will mean new enforcement officers on campus, new addresses and contact details for parking permits and correspondence relating to enforcement notices. Most of the current arrangements for car parking will remain as they are and users should not notice any change.

Enforcement officers will wear a uniform different to that used by Chubb security officers currently on campus.

The Chubb security officers will not be issuing enforcement notices.

For further information on parking contact the Parking Officer in the Security Office, Hughes Plaza, ph: (08) 8303 5197.

## **Postgraduate Students' Association (PGSA)**

[www.adelaide.edu.au/PGSA/](http://www.adelaide.edu.au/PGSA/)

All enrolled postgraduate (Honours, Grad Cert, Grad Dip, Masters, PhD) students are members of the PGSA. The PGSA campaigns to protect the academic, political and economic rights of postgraduate students by:

- student representation on University decision making committees
- lobbying the University to address issues raised by students
- being actively involved in university policy development
- providing individual advocacy and complaint resolution services
- the dissemination of information to students through email bulletins and our quarterly newsletter *The Clever Country Journal*.

The PGSA can provide advice on supervision problems, issues related to assessment, access to resources and computers, scholarship concerns, intellectual property disputes, as well as fee and HECS waivers.

The Association organises a number of social events throughout the year and also has a resource library of information relevant to postgraduate students. More information about the PGSA and links to useful information for postgraduate students can be accessed on our website.

## **Preliminary Classes**

See entry, p.11.

## **Professional and Continuing Education**

Level 2, 10 Pulteney Street, Adelaide  
ph: (08) 8303 4777, fax: (08) 8303 4411  
email: [pce@adelaide.edu.au](mailto:pce@adelaide.edu.au)  
web: [www.adelaide.edu.au/pce](http://www.adelaide.edu.au/pce)

As well as its degree and diploma programs, Adelaide University promotes life long learning for staff, students, alumni and members of the community through the Centre for Professional and Continuing Education (PCE).

Professional and Continuing Education offers a wide range of non-credit bearing short courses and programs including foreign languages and culture courses, general interest adult education courses, professional development short courses, computer skills, English as a second language, study skills courses, inbound and outbound study tour programs and many others.

A Professional Certificate in Arbitration and a Masters of Science and Technology Commercialisation are offered through PCE in conjunction with the Law and Engineering Schools.

## **Prospective Students Office**

This Office provides assistance and advice on academic programs available and procedures for application to prospective students – Australian, international, undergraduate and postgraduate - and to school counsellors and the community. Open Day, Information Day and school tours of the North Terrace Campus are also coordinated by the Prospective Students Office.

The office produces publications providing a range of information about academic program structure, course descriptions, career options, student services, and accommodation

Prospective and continuing students seeking individual advice about study at Adelaide University should visit the Student Centre.

## **Scholarships**

[www.adelaide.edu.au/GSSO/](http://www.adelaide.edu.au/GSSO/)

Adelaide University has an ongoing commitment to its students with many scholarships and prizes available at every level.

Information on undergraduate and postgraduate scholarships is available on the scholarship website, and in the *Postgraduate and Undergraduate Update*, available from the Student Centre and distributed to departments weekly.

Copies of the undergraduate and postgraduate scholarships booklets, which outline all available scholarships, are available from the Student Centre, Level 4 Wills Building. Application forms for scholarships are also available at the Student Centre.

Information on prizes may be obtained from faculty/school/departmental Offices or on the web at [www.adelaide.edu.au/secretariat/webdocs/prizes/](http://www.adelaide.edu.au/secretariat/webdocs/prizes/)

## **Security**

The University has a Security Office located at the Hughes Plaza Office, open 24 hours a day seven days a week. Security can be contacted by phoning 35990 from any phone in the University or (08) 8303 5990 if outside. All Security Officers are uniformed and carry identification and authorisation.

Security Officers are available - at any stage of the day or night - to escort people who prefer not to walk alone through the University or wish to be escorted to the railway station, bus stops or to residential colleges.

All emergencies within the University at any time of the day or night should be reported on extension 35444 including the urgent need for medical attention. All Security Officers have a First Aid Certificate.

## **Sports Association**

Ground Floor, Lady Symon Building  
ph:(08) 8303 5403/3410

The Sports Association offers a wide range of sporting and recreational activities to all full and part-time students at Adelaide University. With more than 40 affiliated clubs the Association has over 3000 members competing in local and intervarsity contests on a weekly basis. Each year the Association organises a team to compete in the Australian Universities Games.

The Association, with the University's assistance, administers the extensive playing fields adjacent to the North Terrace and Waite campuses. The Association's West Beach Sports Centre houses many of the outdoor clubs as well as boasting an artificial hockey pitch. Club facilities include a boat house at West Lakes and on the Torrens Lake, gliding facilities at Lochiel and a water ski shack at Morgan.

The Sports Association provides sports scholarships to the value of \$1000 for current University of Adelaide students and offers bursaries for students to compete in Australian Universities teams travelling overseas.

## **Student Care Inc.**

(See also Education/Welfare Officers)

Lady Symon Building, Cloisters

[www.adelaide.edu.au/AUU/student\\_care/index.html](http://www.adelaide.edu.au/AUU/student_care/index.html)

Student Care Inc. provides a range of services to students of the university. Please visit the Student Care website for further information about the range of services offered.

## **Student Centre**

Level 4, Wills Building [adj. to Waterfall]  
ph: (08) 8303 5208 *or*  
1800 061 459 for country/interstate callers  
fax: (08) 8303 4401  
email: [student.centre@adelaide.edu.au](mailto:student.centre@adelaide.edu.au)  
8.45am - 5.00pm (Mon - Fri.)

The Student Centre provides up-to-date information on the programs and services available at Adelaide University.

You can collect information on undergraduate and postgraduate programs (for international and local students) in each of the academic areas as well as brochures on the short courses, language programs and professional programs offered by the University. Staff in the Student Centre can help with enquires about your eligibility for admission and provide information on how to apply.

The Student Centre also provides information about the range of scholarships available, both through the University and from selected funding bodies and research organisations. You can collect and drop off application forms for scholarships at relevant times of the year.

Staff in the Student Centre are able to assist you with any administrative queries regarding your enrolment, examinations, graduation and fees and charges. You can pay for tuition fees, student services fees and other student charges, and purchase official academic transcripts showing your enrolment and results to date. Please bring photographic identification (eg student card) when accessing your records.

Staff are also able to offer information on the range of student services available at Adelaide, including support services such as counselling and study skill workshops, the careers service, IT services such as email and MyUni, and the disability liaison service.

If you're not sure where to go or who to ask, come to the Student Centre!

### *Access Adelaide*

<http://access.adelaide.edu.au>

Access Adelaide is the name of the web-based on-line service that allows you to access, and in some cases amend, your records. You can log on to Access Adelaide from the University computer pools or from your home computer and:

- search the course catalogue
- find out information about specific classes
- view your unofficial academic transcript (this means you can check your exam results which have been entered on the transcript)
- view your exam schedule
- view information about fees and charges on your student account
- update your address and telephone details
- change your password.

### *Student Email*

As soon as your enrolment at Adelaide University is confirmed, an email account is automatically set up, free of charge. Your email address becomes active within 24 hours of your enrolment being processed. Your email address has a standard format of `firstname.familyname@student.adelaide.edu.au`

University staff will send important information to this address so you must make sure that you check your University email account regularly. To access your student email account, please go to the student email user guide located on the web at: [www.adelaide.edu.au/ITD/student\\_services/email/](http://www.adelaide.edu.au/ITD/student_services/email/)

### *Student Password*

Your student password is printed on the top right hand corner of your Enrolment Confirmation Notice. You can use it to access a range of IT services, including student email, MyUni, on-campus printing services and Access Adelaide records. Staff in the Student Centre can generate a new password for you (on production of

photographic identification) if you forget your password.

Please do not give your password to anyone else, as it can be used to accrue charges on your student account or amend your enrolment. You can change your password using Access Adelaide or by bringing photographic identification to the Student Centre.

### **Student Study Abroad Programs**

email: [study.abroad@adelaide.edu.au](mailto:study.abroad@adelaide.edu.au)

The University has exchange agreements with a number of overseas institutions providing students with the opportunity to undertake part of their degree in another country. Agreements exist with universities in many countries, including the USA, Canada, Japan, Malaysia, Thailand, France, Germany, England, Sweden and Finland. Some agreements are specific to particular disciplines (eg, Law, Commerce, Engineering), while others are available to students of all faculties. The number of exchange agreements is expanding rapidly.

Information about studying abroad is available from the Study Abroad section of the Student Centre or by email (see above).

### **Student Union**

Level 1, Lady Symon Building

ph: (08) 8303 5401

[www.adelaide.edu.au/AUU](http://www.adelaide.edu.au/AUU)

The Adelaide University Union is governed by its Board, consisting of students elected directly from the student body. The Union controls the annual disbursement of funds from the Student Services fee and exists to foster a shared sense of identity among the student body.

The Union provides a range of amenities and services to students such as catering, entertainment, union facilities, arts and crafts, clubs, sports, advocacy and representation,

computer resources, On Dit (student newspaper), lockers, welfare, a chapel and Islamic prayer room. The Union also owns Unibooks.

The following affiliates are semi-autonomous and Union funded:

- Clubs Association (CA)
- Overseas Students' Association (OSA)
- Postgraduate Students' Association (PGSA)
- Roseworthy Agricultural Campus Student Union Council (RACSUC)
- Sports Association (SA)
- Students' Association (SAUA)
- Waite Institute Students' Association (WISA).

### *Activities and Publications*

The Union frequently runs activities in the UniBar or Cloisters, including bands, BBQs and end of term shows. Look out for information each week in On Dit, the fortnightly newsletter Cloisterphobia and also visit our website for further details on all activities and promotions. Craft and leisure courses are also available through the Union Studio.

During enrolment all students receive a Union diary. This provides a host of useful information about the University, services and facilities provided by the Union and other student organisations on campus, as well as containing vouchers for the Union's various catering outlets. A Student Union card will also be issued this year and will be activated on first payment of the Union fee. This will enable students to utilise all services that the Union provides and also will be linked to promotions, activities and competitions throughout the year and advertised in the above mentioned areas.

### *Food and Beverage Services*

The Union operates a number of eating outlets and vending machines on all campuses. A wide range of food and drink is provided to appeal to all

tastes and preferences. Current outlets on the North Terrace Campus include the Mayo and Wills Refectories, UniBar, Backstage Café and the Gallery Coffee Shop. All are open to the public as well as students. The union also operates catering facilities at Waite and Roseworthy.

### *Student Care*

Ground Floor, Lady Symon Building, Cloisters

ph: (08) 8303 5430/5915

[www.union.adelaide.edu.au/student\\_care/index.html](http://www.union.adelaide.edu.au/student_care/index.html)

The Union has three Education/Welfare Officers (EWOs) - Chris Gent, Vicki McCoy and Kylie Aitken - and a Housing and Loans Officer - Alyson Seidel.

The EWOs advise students about welfare resources on campus, financial matters (Youth Allowance, Austudy, Abstudy, Social Security), personal issues and academic matters.

The EWOs also act on behalf of the student population seeking representation concerning academic and administrative matters and appeals, and can offer advice on matters concerning students with disabilities, overseas students and student parents.

The housing officer sources affordable accommodation for students.

Appointments can be made by phone and further information is available through the Student Care home page.

### *Student Services*

The Union offers a number of other facilities within the Union complex, including the Cinema and Little Theatre and a range of rooms which may be booked for meetings, forums, productions, films, conferences or whatever. Bookings can be made at the Union Office (see details above).

The Union also houses a number of commercial tenants such as UniBooks, the Record Shop and Student Travel Australia (STA).

**The Craft Studio**, level 4 (west corner), runs courses in pottery, photography, yoga, bar and waiting. It also provides hair cuts, screen-printing and bonds t-shirts at student prices. T-shirt printing is also available at small or large orders.

**The Union Resource Centre**, on the Mezzanine Level in Union House, has both IBM and Macintosh computers and offers laserprinting, photocopying, binding and laminating, colour printing and scanning. Software packages include Microsoft Office DTP, Word Perfect and Microsoft Works. Staff are on hand to provide assistance and regular tutorials are provided. Student can phone on (08) 8303 3124 or email at [resource.centre@smug.student.adelaide.edu.au](mailto:resource.centre@smug.student.adelaide.edu.au)

**A Women's Room** (the Anna Menz Room) is provided by the Union for the exclusive use of women on campus. The facilities include toilets, showers, a kitchen area, changing facilities for children, a rest area, lounge area and study area. It is located on the Basement Level of the Lady Symon Building.

**The Rainbow Room** (Level 6, Union - opposite the lift entrance) offers a safe space for all non-heterosexual students, staff and friends. The room is open 6.00am - 5.10pm.

### *Roseworthy Campus*

Union facilities are available at the Roseworthy Campus and students studying at Roseworthy are also members of the Roseworthy Agricultural Student Union Council (RACSUC). A range of activities and services are provided, including a tavern, lounge, canteen, equipment hire, lockers and photocopying facilities.

There are various recreational areas available for student use, including a weights room and a swimming pool. Legal aid and medical care are also provided.

### *Waite Campus*

Students at the Waite campus are also members of the Union and their activities are organised by the Waite Institute Students' Association (WISA). Student services, including the Union Administration, students' common room and the gym, are located downstairs in the McCloud Building. Upstairs, the WP Rogers complex houses the Lirra Lirra Café and Bar.

### **Students' Association (SAUA)**

George Murray Building, Union Complex  
ph: (08) 8303 5406, fax: (08) 8223 2412  
[www.saua.asn.au](http://www.saua.asn.au)

Upon enrolling at University you automatically become a member of the Students' Association. The SAUA is an autonomous affiliate of the Adelaide University Union to which you paid your Student Services fee. The role of the SAUA is to structurally and individually represent all Adelaide University students to the government, our university and the wider community.

The SAUA is run by student office bearers, dedicated SAUA staff and last, but not least, students not unlike yourself. Decisions of the Association are made by SAUA Council and its standing committees whose members are elected from the student community during annual elections. The Students' Association provides representation, services and runs activities for the 13,000 students on all our campuses. SAUA office bearers include:

#### *Office Bearers:*

President	Bek Cornish
Activities/Campaigns Vice-President	Paul Huebl
Education Vice-President	Georgia Heath
Environment Officer	Sarah Hanson
Orientation Coordinator	Sally Field
Sexuality Officer (female)	Asta Cox
Sexuality Officer (male)	Adrian Di Paola
Women's Officer	Elise Duffield

### *Staff:*

Project/Research Officer	Phil Harrison
Desktop Publisher	Fiona Dalton
Administrative Assistant	Felicity Lellow

### *Activities*

The SAUA runs many terrific activities throughout the year including:

- Orientation Week
- Prosh (for charity)
- Environment Week
- Re-Orientation Week (semester 2)
- Women's Week (celebrating women's participation in higher education)

Check it all out and get into Uni life!

### *Counter Calendar*

Do you want to know what your courses and lecturers are really like? - then grab a copy of the Counter Calendar. It's the only place you will find the student perspective on 'what's hot and what's not' in terms of assessment, lectures, tutes, pracs and much more. Get a copy and benefit from the experience of students who have 'been there and done that'.

### *Have Your Say*

It is your Students' Association, use it! Feel free to drop in anytime or if you prefer, make an appointment and have a chat to any of the office bearers. Get involved in campaigns and make use of our services. Get involved in your student organisation, because it's the best way to discover there's more to University life than study.

### *Individual Grievances*

Any problems you are having at University, whether it be poor lecturing, a problem with a tutor, your grades, or sexual harassment, we have office bearers who are able to help you. Assistance with financial, welfare or a myriad of other matters can also be given by the Union's

Education Welfare Officers (EWO's). Please call into the SAUA office or phone us and someone will be able to help you if you need it or assist you in the right direction or just lend a supportive ear.

### *Orientation*

Feel completely lost or out of it? Well then, don't panic! That's why the Students' Association (SAUA) runs Orientation each and every year. During Orientation you will be introduced to the plethora of student services and organisations that exist to make your transition into University more enjoyable. The Orientation program is divided into several parts:

#### **Orientation Ball (O'Ball)**

The ultimate end to the Orientation experience and one of the hottest concerts for the year. Previous performers have included The Whitlams, Magic Dirt, The Mavis's, Superjesus and Grinspoon. Get your tickets early from the SAUA office or selected record outlets.

#### **Orientation Camp (O'Camp)**

The 2002 O'Camp will be held at a great location in Enrolment Week and O'Week. Fill out the application form you received with your SATAC offer or visit the stalls during Enrolment and/or the SAUA office. Hurry as places are limited.

#### **Orientation Guide**

Your University survival kit. It's full of helpful hints and valuable information that will help you through the 'Uni jungle'.

#### **Orientation Week (O'Week)**

Be prepared for a week of non-stop activities during O'Week: 25 February - 1 March. Find out everything you want to know about University life whilst enjoying free food, drinks, competitions, giveaways and lots more. Pick up an official program from the SAUA office during O'Week or at the official O'Week Welcome, first thing Monday, 25 February. Don't miss the most exciting week of the University year!



### **Orientation - Roseworthy Campus**

The Student Union holds a range of activities throughout Orientation Week. Due to the success of the Orientation activities in previous years we will be following a similar program. Activities will include activities such as a free Barbecue; Champagne Breakfast; Treasure Hunt; Video Night; Welcome Back Show; Gymkhana; New Students' Test and Orientation Ball.

### **Orientation - Waite Campus**

The Waite Institute Students' Association (WISA) conducts a range of events to assist students with the transition to tertiary study. So, look out for stalls and 'O' helpers to help steer you in the right direction.

### **Student Diary & Library Tours**

Come into the Students' Association and pick up a diary when you book your library tour. If you plan on making a smooth transition in to the rigours of University study, it is strongly recommended that you go on a library tour.

### *Representation*

The SAUA represents students both within the University, on various committees and directly to senior management, as well as to the wider community through the lobbying of state and federal governments and through representation to and by the National Union of Students.

The SAUA provides a student voice on a range of issues and regularly lobbies the State and Federal Governments on matters concerning our education - eg, HECS and the Common Youth Allowance. The Students' Association is also your voice in the University itself. SAUA representatives sit on many University committees advocating on your behalf, whether it be on teaching quality, returning exam papers, issues of equal opportunity or health and safety requirements. If there is something you see that is happening at University that needs changing or you have any suggestions come in and tell us. That's why we are here.

### *Services*

Services provided include:

- accommodation service
- cheap photocopying
- cheap movie tickets and phone cards
- dry cleaning
- employment service (website)
- fax machine
- *On Dit* (student newspaper) & other publications
- Student Radio

### **Textbooks**

Lists of textbooks and reference books are not included in the University Calendar, except for the awards of Bachelor of Laws and Bachelor of Dental Surgery, where it is necessary for accreditation purposes. For details on textbook requirements for your courses please contact the relevant Departments.

### **Unibooks**

Union House, North Terrace Campus

Ph: 8223 4366, Fax: 8223 4876

email: [bookshop@unibooks.com.au](mailto:bookshop@unibooks.com.au)

[www.unibooks.com.au](http://www.unibooks.com.au)

8.30am - 5.30pm (Mon. - Fri.)

9.30am - 2.30pm (Sat.)

Unibooks, owned by the Adelaide University Union, offers an extensive range of reading and studying materials – from latest fiction and general interest books to your textbooks and software at academic prices (up to 70% off RRP). Unibooks also offers a comprehensive search facility to locate books worldwide. You can also purchase Adelaide University clothing and alumni products, stationery, magazines, newspapers (some 1/2 price) calculators, lab coats as well as many other products.

Cash, eftpos and credit card discounts are offered all year round on most products.

Visit the Unibooks website for a comprehensive book search and ordering facility, and check out all the latest titles.

### **Uni Gym**

127 Mackinnon Parade, North Adelaide  
ph: (08) 8267 2926

Unigym aims to foster physical health and fitness within the University community. Programs and classes are designed to cater for a wide range of health, fitness, sporting and recreational pursuits.

The complex consists of a main sports hall - for basketball, badminton, volleyball and indoor soccer - gymnasium, weight training room, combative areas, aerobic space, circuit training facilities, squash courts, health and fitness testing laboratory, and changing facilities.

The base annual fee covers the use of most facilities and class participation, including planning and instruction for personalised programs.

### **Unirecords**

Ground Floor, Union House, North Terrace  
Ph: 8223 4851, Fax: 8232 7324

Email: [craigos@unibooks.com.au](mailto:craigos@unibooks.com.au)  
9.00am to 5.30pm (Mon. - Fri.)

Unirecords sells latest CDs at low prices, and buys and sells second hand CDs. Other products in-store include blank audio and video tapes, DVDs and cigarettes.

### **Wilto Yerlo**

ph: (08) 8303 3623, freecall 1800 651 763  
[www.adelaide.edu.au/wilto\\_yerlo/](http://www.adelaide.edu.au/wilto_yerlo/)

Wilto Yerlo is the primary access and support centre for Aboriginal and Torres Strait Islander students at the University. It provides academic and general support as well as delivering some key academic programs. Wilto Yerlo offers a Foundation Science Program and a Foundation Program in the Humanities and Social Sciences

(Level II of the Humanities and Social Sciences program can be taken in conjunction with mainstream Level I courses). It also offers unique programs such as a Foundation Year, Advanced Certificate and Associate Diploma in Aboriginal Studies in Music through the Centre for Aboriginal Studies in Music (CASM).

Wilto Yerlo staff assist Aboriginal and Torres Strait Islander students with special entry to the University through the Aboriginal and Torres Strait Islander Access Scheme. A variety of academic and support services are provided across the University campuses.

Services to students enrolled in programs include assistance with travel and accommodation, tutorial support, and advice on financial assistance including Abstudy, scholarships and cadetships. Student facilities include a computing suite, photocopier and common room.

Tutoring is available to Aboriginal and Torres Strait Islander students through the Aboriginal Tutorial Assistance Scheme (ATAS). The ATAS coordinator is located in Room G19, Hartley Building, ph: (08) 8303 3626.

Students seeking further information or assistance can contact Student Support Officers at the North Terrace Campus.

### **Workshops**

Workshops are run through out the year on a large range of topics to assist students to maximise their academic success.

These workshops are provided free in relation to academic skills, job search skills, personal issues and matters relevant to international students.

For information on the workshop program contact the Advisory Centre for University Education (ACUE), Careers Service, Counselling Centre or the International Student Centre. Programs are available from the Student Centre.



# STUDENT POLICIES, RULES AND PROCEDURES

---

There is a range of policies, rules and procedures related to students that cover the administration of academic programs, academic requirements and conduct. Students are required to be aware of and comply with relevant policies and rules so are advised to familiarise themselves with them to gain an understanding of their rights and responsibilities as a student.

## **Academic Program Rules**

---

The Adelaide University Calendar, Parts 1 & 2 (available for reference in the Student Centre or at [www.adelaide.edu.au/calendar](http://www.adelaide.edu.au/calendar)) contains *specific academic program rules*, which specify the academic requirements for individual programs, and *general academic program rules*, which include general rules relating to studying at the University. All students must comply with these rules. Students are advised to pay particular attention to the following rules and procedures.

## **Amendments and Withdrawals**

Subject to the requirements of your academic program you may amend your enrolment to add or withdraw from a course by completing and submitting an Amendment to Enrolment form to your Faculty/School office or through online access to the University's student administration system *Access Adelaide*, via the University website.

Amendments to enrolments may result in a change to your study load that could change you from part-time to full-time, or vice versa. You need to consider whether changes to your enrolment will have any implications for HECS and tuition fees, the Student Services Fee or your entitlement to concessions or support as a full-time student.

Withdrawals have different consequences depending on whether you are withdrawing from a semester 1, 2 or full year course, and when you withdraw from the course. There is a list of critical dates (see page 22) which details the last day to withdraw and have your course/program deleted, have a 'withdraw not fail' (WNF) recorded or a 'withdraw with a failure recorded' (WF). You may find yourself precluded from further study in a program if you incur a WF.

It is recommended that you seek advice from your program adviser, faculty/ school registrar, the counselling centre or an education and welfare officer before making any significant changes to your enrolment.

## **Assessment Policy and Appeals**

The Assessment Policy establishes principles and procedures under which departments assess students' work, and under which students may claim a review of an assessment mark or seek resolution of a grievance about assessment or academic status for work done elsewhere. The general principles reflect existing practices in the University but do not apply in their entirety to every program or discipline - some faculties and departments follow additional assessment principles to meet specific needs.

Summaries of assessment procedures for courses are given in the syllabus entries in the University Calendar (Parts 1 & 2). Precise details of the assessment methods should be determined and provided to students by the department or school no later than two weeks after commencement of the course. These include methods of examination and assessment in that course and the relative weights given to the various components (eg,

assessments, attendance requirements, semester or mid-year tests, essays, other written or practical work, final exams, viva voce exam, etc.). In many courses (not all) students are given an opportunity to redeem any assessed work that they fail.

### *Postgraduate Students*

For information and advice on supervision and related matters, contact your supervisor, departmental postgraduate coordinator, Dean of Graduate Studies or the Postgraduate Students Association. All postgraduate students should receive a copy of the *Code of Practice for Maintaining and Monitoring Academic Quality and Standards for Higher Degrees* - if you do not, please contact the Student Centre to obtain a copy.

### *Undergraduate Students*

For information and advice on assessment matters contact your course coordinator, head of department or school, faculty/school program adviser, or registrar.

### *General Assessment Policy Principles*

- 1 Types of assessed work should be appropriate to the learning objectives of the course.
- 2 As much assessed work as possible should be discussed with the students who produced it. Where appropriate, it should be returned with written comments, to provide feedback about their strengths and weaknesses.
- 3 The total burden of assessed work should not be such as to affect students' approaches to learning in ways that are inconsistent with the learning objectives of the course.
- 4 In many disciplines, there are a variety of ways in which students may demonstrate their understanding and mastery of the subject matter and techniques. Where this is compatible with the need to assess various objectives, students should be given some choice in the types of work they submit, or the relative weight of different components. In some disciplines it will be appropriate for students to have some choice in the particular subject matter they focus on.
- 5 Departments should, with the active participation of students, periodically review the methods of assessment, the relative importance and validity of different types of assessment, the range of choice and the quantity of work required.
- 6 Students may have the opportunity to undertake supplementary assessment if they fail a course. Where a substantial piece of work submitted during the teaching of a course is judged below pass standard, the student should have the opportunity to submit another piece of work for assessment.
- 7 Departments are required to inform all students in writing, either before or within the first two weeks of the teaching of each course, precisely what its assessment requirements are, including any choices, deadlines, opportunity for re-submission or supplementary assessment, etc. Opportunity should be given for students to ask questions and discuss the modes of assessment.
- 8 Where practicable, assessment procedures should be designed to allow for the participation of more than one assessor for each student. (It is recognised that many specialist courses in the later years of programs are taught and assessed by one person. Departmental moderation of standards is advisable to ensure maintenance of comparability.)
- 9 Departments should take steps to ensure accuracy and to guard against bias. Checking of additions, and of the assessment of students with marks at the borderline between assessment grades, should be standard procedure. Anonymity of work submitted may be desirable as a protection against bias.

### *Assessment Procedures and Appeals*

For detailed information on assessment policy and appeals, undergraduate students should refer to the Calendar, Part 1, Undergraduate Academic Programs - General Academic Program Rule 6.1. Postgraduate students should refer to the Calendar, Part 2, Postgraduate Academic Programs - General Academic Program Rule 6.1.

### **Class Attendance**

Students are normally required to attend lectures, tutorials, laboratory or other practical work, and/or field work. However, as departments and schools vary in their emphasis on attendance at classes, students are advised to check with the relevant academic areas about requirements at the beginning of the year.

Students who are not permitted to sit an examination for assessment in a course because of unsatisfactory attendance or unsatisfactory work will have a 'fail' recorded for that course.

Students are advised to check the specific academic program rules in the University Calendar, since attendance requirements may vary from program to program.

### **Deferrals**

If you have accepted an offer of study through SATAC, but you wish to defer your studies for a year or longer, you should follow the procedure outlined under *Amendments and Withdrawals* and also immediately notify SATAC.

Please note that not all programs allow deferral. You should check procedures for future enrolment with your School or Faculty Office.

If you commence studies and wish to defer/withdraw after 31 March of the current year, then you need to follow the procedure outlined under *Amendments and Withdrawals* [see page 49].

### **Gene Technology**

New legislation came into force in June 2001 that could have significant implications for students involved in research or teaching practicals in gene technology.

If you find yourself involved in gene technology work that is neither exempt nor licensed you could find yourself facing substantial penalties.

A website *Gene Technology Resources* has been set up to help students cope with the new regulations and can be located at [www.adelaide.edu.au/VCO/staff/genetech/](http://www.adelaide.edu.au/VCO/staff/genetech/)

### **Plagiarism and Related Forms of Cheating**

Plagiarism is expressly prohibited by Rule 17 *Of Examinations and Other Forms of Assessment* ([www.adelaide.edu.au/secretariat/webdocs/statutes/rulesexam99.htm](http://www.adelaide.edu.au/secretariat/webdocs/statutes/rulesexam99.htm)) which states:

No candidate shall submit for assessment, whether by examination or otherwise, any piece of work which is not entirely the candidate's own, except where either:

- (a) use of the words or ideas of others is appropriate and is duly acknowledged *or*
- (b) the examiner has given prior permission for joint or collaborative work to be submitted.

### *Definition*

Plagiarism consists of a person using the words or ideas of another as if they were his or her own. The University regards plagiarism as a very serious offence. At the very least it is a misuse of academic conventions; where it is deliberate and systematic, plagiarism is cheating and false pretences. It is the obligation of every member of the University to understand and respect the rules concerning plagiarism; the excuse of ignorance will not be accepted.

Plagiarism can take several forms:

- i presenting substantial extracts from books, articles, theses, and other published or unpublished works such as working papers, seminar and conference papers, internal reports, computer software, lecture notes or tapes, and other students' work, without clearly indicating their origin with quotation marks and references such as footnotes
- ii using very close paraphrasing of sentences or paragraphs without due acknowledgement in the form of reference to the original work
- iii quoting directly from a source and failing to insert quotation marks around the quoted passages. In such cases, it is not adequate merely to acknowledge the source.

**Note:** be careful in your note-taking because plagiarism may arise inadvertently. If your notes include quotations or paraphrasing, make sure that fact is recorded so that you do not mistake the work of another for your own and so that you can source the material in your final draft.

### *Related Forms of Cheating*

Other forms of cheating which will also be treated with the utmost seriousness include:

- i submitting work written by someone else on the student's behalf
- ii submitting another student's work whether or not it has been previously submitted by that student
- iii two students separately submitting the same piece of work upon which they have illicitly collaborated

note: students can and do work together on projects and assignments. This is good practice, and many find it rewarding. The work of each student, however, which is submitted for assessment must be work of that student alone except for material which is acknowledged as being derived from another - even another student. Study together and discuss your assignment with others - but ensure that the work submitted is your own. Do your writing quite independently. When in doubt consult your

course coordinator and get written permission to work together on projects and assignments.

- iv a student submitting a piece of his or her own work for two different courses
- v a student assisting any candidate in an examination or other piece of assessed individual work, or accepting assistance in such an examination or other piece of assessed individual work, except in accordance with approved study and assessment schemes
- vi a student having in his or her possession during an examination any material other than that which the examiner has specified as permissible
- vii a student causing any disturbance or engaging in conduct likely to disturb any other candidate in an examination (the Senior Examination Officer may require a candidate causing any disturbance to leave the examination room).

Cases of plagiarism or related forms of cheating will be dealt with under Rule 17 *Of the conduct of Students in the University*, and associated rules.

### **Program Overloads**

Students who contemplate undertaking more than a normal program load must obtain approval of their program from their faculty's program adviser. If a student is enrolled in two faculties, approval of an adviser from each faculty is required.

If the extra course/s are not included in the specific academic program rules for their programs, students may be charged non-award tuition fees.

Students should be aware of the full implications of their choice to take a program overload and they may wish to discuss the question with a member of the University's counselling centre staff or an education and welfare officer. Please refer to General Academic Program Rules - Rule 5.5 in the University Calendar, for further information.

## Repeating Students

Students who are repeating courses, particularly a laboratory course, which they have failed, may be eligible to be granted exemption from lectures (if they are compulsory), tutorials or seminars, practical work and examinations (practical or written). Preliminary enquiries should be addressed to the academic areas concerned or the relevant faculty/school registrar.

## Review of Academic Progress

Students whose academic progress is considered to be unsatisfactory may be precluded from taking further studies in the program for which they are enrolled, or further enrolment in that program may not be permitted for one academic year or semester, as appropriate. Alternatively, they may be permitted to re-enrol, but with a restricted program of study, or a recommendation for suitable academic counselling or other support.

## Transferring Programs (Undergraduate)

Students wishing to transfer from one program to another at Adelaide University, or from one institution to another within South Australia, must lodge an application form with the South Australian Tertiary Admissions Centre (SATAC) by the normal closing date (usually the end of September). Late applications may be accepted for some programs on payment of a late fee.

## Work and Study Environment

---

Students and staff members of the University are expected to behave in a manner that allows University other staff members, students and visitors to pursue academic, scholarly and recreational activities in a safe and supportive environment. The University issues a number of statements and policies to implement this aim. Students may consult the university website at [www.adelaide.edu.au/student/current/policies.html](http://www.adelaide.edu.au/student/current/policies.html) for more information on policies related to conduct, but are asked to make note of the following:

### Conduct

The University believes that although an education institution is necessarily challenging and competitive, a comfortable, supportive and tolerant atmosphere is vital.

Adelaide University expects:

- all students and staff of the University to treat each other with respect
- all students and staff of the University to treat the University environment and property with care
- all students and staff of the University to become familiar with and to follow all University policies and practices that are relevant to their field of study or work
- all students and staff of the University to observe their colleagues' right to work and study in an environment free from harassment in the form of intimidation, threat and humiliation.

The University recognises that academics have a duty of care to their students. Academics have an obligation to diligently teach and assess students. Academic and general staff are expected to respond to the diversity of students' needs and to pay due attention to student feedback.

Actions which take the form of harassment or assault or which are coercive, including those which are justified on the basis of being an initiation into, or punishment within, a group, club or residential college, are unacceptable.

The University expects staff, students and affiliate bodies to take reasonable steps to ensure that discrimination and harassment does not take place.

### **Who is covered by this statement?**

All members of the University, academic staff, general staff, students (award, non-award and continuing education), contractors and visitors are expected to observe the guidelines described in this document.

### **What is the statement for?**

Its purpose is to establish and communicate the standards of behaviour expected at this university.

This document exists separately to University policies, as it is a general guide of what the University recognises as appropriate behaviour

### **What if the guidelines are ignored?**

If you believe that you have suffered as a result of someone behaving outside these stated expectations, contact the offices listed below to discuss the best way to deal with the issue. There are processes for dealing with general misconduct. The people below can advise on the specific application of these procedures in an individual case.

### *Misconduct*

Misconduct by a student is an offence as defined in Chapter 12 of the Statutes: Of Conduct of Students in the University. Misconduct means:

- any act or omission of a student prohibited by a Statute, regulation, rule or by-law of the University
- any other unjustified act or omission of a student which adversely affects the University or any member of the University in his/her capacity as such

- student means any person who is enrolled as a candidate for an award, or for any program of study offered by the University for an award
- unless another Statute, regulation, rule or by-law provides another process, any complaint of misconduct made by a member of the University against a student shall be dealt with in accordance with the rules made pursuant to this statute.

### *Contact Details*

For further information please contact:

### *For advocacy and advice for students*

Education Welfare Officers, Student Care Inc.

Chris Gent (08) 8303 5430

Vicki McCoy (08) 8303 5915

Adelaide University

Students' Association Office (08) 8303 5406

### *For issues associated with behaviour in Residential Colleges*

Rector, Aquinas College (08) 8334 5000

Master, Kathleen Lumley College (08) 8267 3270

Principal, Lincoln College (08) 8290 6000

Principal, St Ann's College (08) 8239 8600

Master, St Mark's College (08) 8334 5600

The Principal, Roseworthy (08) 8303 7940

\*The Procedures for handling Student Misconduct are currently under review\*

### **HIV/Hepatitis B Policy**

The University's policy on AIDS and Hepatitis B provides that all students, staff and visitors are guaranteed the following protection:

- the right to confidentiality
- a study or work environment free from discrimination and harassment
- access to clearly defined grievance procedures.



Information is provided by the University Health Service, the Counselling Centre and the Education and Welfare Officers.

The Faculty of Health Sciences requires all undergraduate and postgraduate students entering the Faculty for the first time to attend the University Health Service within four weeks of their initial enrolment for advice regarding investigation of their Hepatitis B status and subsequent Hepatitis B immunisation. Counselling on 'duty of care' in relation to infectious diseases is provided.

All clinical students are required to abide by those hygiene rules laid down by the clinics and hospitals which they attend.

For further details please refer to Specific Academic Program Rules governing programs in the Dental School and the Medical School.

\*The Procedures related to students with HIV/Hepatitis B are currently under review\*

## **Safety Procedures**

Adelaide University recognises its obligation to take all reasonable precautions to safeguard the health, safety and welfare of its employees and students while they are at work. The University also believes that students leaving this University must take with them an attitude which accepts good health and safety practice as normal.

All who work in laboratories must comply with *Laboratory Conduct Procedures*. Students who fail to comply with these procedures will not be allowed to work in the laboratory. General laboratory rules include:

- no eating, drinking or application of cosmetics in laboratories
- closed-in footwear must be worn at all times (bare feet, thongs and sandals are prohibited)
- laboratory coats, or gowns tied at the back, must be worn
- aisles must be kept free from obstructions.

A copy of the *Laboratory Conduct Procedures* is available from Department Secretaries, Department Health and Safety Officers, or the Occupational Health and Safety Unit and are contained in rule 7.4 of the General Academic Program Rules in the Adelaide University Calendar (Part 1 & 2).

## **Sexual Harassment**

### *Policy Statement*

Adelaide University is committed to providing a work and study environment which is free from sexual harassment for all members of the University community. Sexual harassment is unlawful and unacceptable within the University, and:

- individual staff and students are responsible for ensuring that they do not subject other staff or students to sexual harassment while involved in any University activity
- staff supervisors and managers must ensure that, as far as practicable, the work and study environment for which they are responsible is free from sexual harassment
- staff who conduct teaching and learning activities for students must ensure that, as far as practicable, the study environment is free from sexual harassment

### *Defining Sexual Harassment*

Sexual harassment consists of unwelcome sexual advances, unsolicited acts of physical intimacy, unwelcome requests for sexual favours or other unwelcome conduct of a sexual nature. Sexual harassment is defined by law from the perspective of the recipient and it occurs if the recipient feels offended, humiliated or intimidated by the conduct and it is reasonable, in all the circumstances, that the recipient would feel offended, humiliated or intimidated.

### *Seeking Advice*

A person may wish to seek advice about sexual harassment without necessarily wishing to pursue a complaint. Some wish to make a statement of their concern about a situation, but not a complaint.

### *Resolution Procedures*

The University recognises its responsibility to take prompt and effective action to deal with complaints of sexual harassment.

The University's Sexual Harassment Complaint Resolution Procedures are summarised as follows:

- advice and support
- complaint resolution through facilitation
- complaint resolution through investigation

Complaint resolution procedures include:

- a network of Contact Officers
- a group of University Facilitators
- Sexual Harassment Panels to investigate formal complaints of sexual harassment

### *Contact Officer Network*

A network of trained Contact Officers is available to give advice and support on sexual harassment issues. Any person may seek advice about sexual harassment without necessarily wishing to make a complaint.

Anyone with doubts about disclosing details of alleged sexual harassment should first seek the advice of a contact officer. Up-to-date lists are available from:

- Student Centre
- Human Resources Branch
- Postgraduate Students' Association (PGSA)
- Staff Unions
- Students' Association (SAUA)
- Student Counsellors/EWOs

### *Resolution through Facilitation*

Complainants may choose this option if they decide that they cannot resolve the matter themselves and they want a third party to facilitate a resolution of the complaint.

### *Resolution through Investigation*

Any person who feels that she/he has been sexually harassed may choose other options than using the complaint resolution procedures. These options include:

- discussing the matter directly with the person causing the concern
- pursuing the complaint through another representative body such as a relevant industrial or student union
- pursuing the complaint outside the University under equal opportunity or sex discrimination legislation
- taking the complaint to the police, where the behaviour is thought to constitute criminal behaviour, such as sexual violence, obscene communications and stalking.

If in doubt, seek advice assistance from the Contact Officers listed on page 51.

## Administrative Policies and Procedures

---

The University maintains a register of policies and procedures for students related to the administration of academic programs. The policies and procedures cover areas including:

Admission  
Charging and refunding of fees  
Complaints  
Enrolments  
Examinations  
Privacy.

Students may consult the register of policies at the University's Centralised Library of Online Documents (CLOUD) available at: [online.adelaide.edu.au/doclib.nsf/DocsByKeywords](http://online.adelaide.edu.au/doclib.nsf/DocsByKeywords)

Most of the relevant policies are available under the headings of Student Administration and Information Management. Students may contact Policy and Appeals ((08) 8303 3341/7503) for further information. Students are advised to familiarise themselves with the administrative policies and procedures and to take note of the following in particular:

### Privacy Policy and Privacy Management Plan for Personal Information

The University has a Privacy Policy and a Privacy Management Plan for Personal Information that explain the kinds of student personal information that the University collects and holds, and how, why and when it uses that personal information.

### Student Complaints Policy

Adelaide University is committed to the continuous improvement of its academic and other services for students, and to adequate, transparent and easily activated procedures to deal with complaints. Under the Policy and Procedures for the Prevention, Handling and

Resolution of Student Complaints, students can make a formal complaint about the delivery of any academic or administrative service offered by the University. The University will treat complaints seriously and endeavour to achieve fair resolutions using the principles of natural justice. The University is committed, wherever possible, to dealing with complaints at the local level. The Policy and Procedures are available at [www.adelaide.edu.au/student\\_complaints/Contents.htm](http://www.adelaide.edu.au/student_complaints/Contents.htm). A summary of the complaints process is provided below.

### *Summary of Complaints Process*

#### **Stage 1**

When a problem or issue arises, students are advised to seek information and assistance from University or Union services.

Students have 3 options for proceeding:

- take no further action
- make comments or suggestions
- make a complaint

#### **Stage 2**

A student makes a complaint (oral or written) to the member of staff responsible for the service, decision or action about which they wish to complain. Staff will endeavour to find a resolution. The majority of complaints are resolved successfully at this stage.

#### **Stage 3**

Students who feel that their complaint has not been satisfactorily resolved can request a review by the Head of Department or administrative Branch Manager. Heads and Managers will independently review the complaint and either support the original offer of resolution or provide an alternative resolution. Where the Head or Manager was involved in initial attempts at resolution or has a conflict of interest the review should be conducted by the next managerial level.

#### **Stage 4**

Students can lodge a written appeal with the Secretariat to the Student Appeals Committee. A Student Appeals Committee will be convened to hear the complaint and make a final decision based on all the evidence presented. The decision of the Student Appeals Committee is final.

Students making a complaint or appealing against a decision of an administrative or academic area are advised to seek assistance from one of the following:

- Student Centre staff
- International Student Centre staff
- Student Support Services staff
- Wilto Yerlo student support officers
- staff or elected representatives in the Adelaide University Union (AUU), including the Education and Welfare Officers (EWO's) in Student Care
- staff or elected representatives in the Students' Association (SAUA), including the Waite (WISA) and Roseworthy (RACSUC) Students' Associations
- staff or elected representatives in the Overseas Students' Association (OSA)
- staff or elected representatives in the Postgraduate Students' Association (PGSA).

#### **Computing Facilities**

Computing facilities provided by the University for students are primarily for use in association with a program of study and activities related to that program. It is expected that all students will make use of University computing facilities in a manner which is ethical, legal and does not interfere with use by others.

Failure to abide by the rules laid down (see General Academic Program Rules - Rule 7.1, in the University Calendar) will be treated as misconduct and may result in disciplinary action.

Further, students may not

- copy any software other than their own, unless it is public domain software, or the copying has been authorised by the University
- attempt to copy information belonging to other users (whether they be staff, students or others) without their express permission
- attempt to interfere with the operation of computing facilities
- attempt to subvert the security of any of the University's computing facilities
- use the University's computing facilities to send obscene, offensive or harassing messages.

#### **Enrolment**

Procedures for enrolment, the enrolment timetable and faculty/school enrolment information are provided in the Enrolment Guide. For further information on policies and procedures relating to enrolment, please refer to Section 5 of the General Academic Program Rules (Part 1, Undergraduate Academic Programs and Part 2, Postgraduate Academic Programs) in the Adelaide University Calendar.

#### **Examinations**

Most examinations are held in June, July, November, and December (see Academic Year 2002, pp. 24-25).

Timetables indicating dates, times and locations of examinations are posted on North Terrace Campus noticeboards in the undercroft of the Napier Building, Johnson Building Verandah, and Students Association Cloisters, and the main notice boards at Roseworthy and Waite Campuses. The final timetable is also available online and on the web at [www.adelaide.edu.au/studentadmin/examtt.htm](http://www.adelaide.edu.au/studentadmin/examtt.htm)

### *Notification of Results*

All students are notified of their results by post. Notification of Results slips are sent to the permanent home address from November to January. This is particularly relevant to International students or students planning to travel. (If a student does not re-enrol, notifications continue to be sent to the home address till April). Mid-year results are sent to the student's semester address. Examination results can also be accessed online (see *Access Adelaide* entry page 40).

### *Rules for the Conduct of Examinations*

Rules pertaining to the conduct of examinations, special arrangements and supplementary examinations are contained in General Academic Program Rules - rules 6.3 - 6.4, in the Adelaide University Calendar, Part 1: Undergraduate Academic Programs.

It is essential that students familiarise themselves with these rules and are aware of their rights and responsibilities on these matters. Because of the critical importance of these rules, excerpts are repeated below:

- no candidate shall enter the examination room during any examination more than forty minutes after the time fixed for the beginning of the reading period of the examination except with the consent of a supervisor
- no candidate shall be allowed to leave the examination room during any examination before forty minutes have elapsed from the commencement of the reading period of the examination except with the consent of a supervisor
- a candidate who wishes to leave the room temporarily must obtain the consent of a supervisor before doing so
- a candidate who leaves the examination room may be permitted to return to it during that examination only at the absolute discretion of a supervisor

- when the five-minute warning before the end of the examination is given, candidates shall remain seated, until their examination papers have been collected
- candidates shall remain seated until all examination papers have been collected and an announcement is made by a supervisor that candidates may leave the room.

### *Special Arrangements*

In order that the university can ensure that any adjustments to examination conditions required by students are made, students who believe they need special consideration, for medical or other reasons (eg. religious grounds), should submit the appropriately authorised form to the Examinations Office early each year. Late requests for adjustments to examination conditions which arise from a medical condition developing after the final timetable has been published, will be accommodated wherever possible.

Where the request for a special circumstance examination relates to an on-going condition, students are advised to discuss the matter early in the semester with their lecturer. This will ensure that the examination is part of an overall learning plan taking into account the student's individual circumstances. Special Circumstance application forms, Learning Plans and Disability Verification forms are available from faculty offices, the Disability Liaison Officer, Student Centre and Examinations Office. The Disability Liaison Officer is available to discuss how to use the Learning Plan, issues associated with verifying a disability, and confidentiality.

### *Supplementary Assessment*

Information relating to supplementary assessment is listed in General Academic Program Rule 6.4 in the Adelaide University Calendar Part 1: Undergraduate Academic Programs. Students should familiarise themselves with the conditions laid down in the Calendar.

Students who are prevented by illness or circumstances beyond their control from attending an examination, or believe that illness or special circumstances have significantly affected their preparation or performance, may apply to their Faculty/School for a supplementary examination on medical or compassionate grounds.

Supplementary examinations may also be granted on academic grounds.

### *Academic Supplementary Assessment*

A candidate may be granted supplementary assessment in a course only in circumstances approved by the Head of Department or Centre administering that course and consistent with any expressed University policy. Please refer to General Academic Program Rule 6.4 in the University Handbook.

### *Applications for Supplementary Examinations on Medical/Compassionate Grounds*

Applications for supplementaries, on medical or compassionate grounds, are to be lodged with the Faculty/School Registrar within seven days of the corresponding primary examinations. Applications should be made on the appropriate forms which are available from faculty/school offices, the Student Centre or at: [www.adelaide.edu.au/student/current/exams.htm](http://www.adelaide.edu.au/student/current/exams.htm)

### *Granting of Medical Certificates*

In order to minimise confusion and to ensure that students are not disadvantaged, students are reminded of the following important points in relation to applications for supplementary examinations on medical grounds.

- as a general rule, you should attempt the examinations
- if you submit an application on medical grounds, it will be to your advantage if you are able to see a doctor on the day of the illness so that an accurate assessment of your condition can be made
- retrospective certificates are not accepted
- the category of unfit to sit an examination is reserved for major illness that prevents attendance at the examination. It may be that advice to you from your local doctor that you are unfit is not supported by clinical symptoms and signs that are documented
- as a general rule, the University does not consider minor ailments such as colds and mild respiratory infections as grounds for being certified unfit to sit an exam
- the advice provided to the University Faculties/Academic staff by your medical practitioner is advice - the final decision on whether or not you are granted a supplementary examination remains with the Academic staff.

### *Supplementary Examination Period*

The principal supplementary examination periods are July and December. Where the approved assessment procedures for a course include supplementary examinations in July or December, Departments will notify students of offers, dates, times and venues by posting notices on the Departmental notice-board and/or by contacting students directly. Students will need to apply directly to the relevant Faculty/School concerned with appropriate supporting evidence if they seek supplementary examinations in July or December on medical or compassionate grounds.

Supplementary examinations are conducted at the North Terrace Campus.

Alternative examinations will not be arranged by the Examinations Office for students, except where the student is representing the University, state or country in a significant event, or for reasons connected to their program of study. Students planning to go away on holidays during the long vacation are advised to take this into account. *Student Travel Australia* (Union House) provides insurance coverage for students interrupting travel in order to return to Adelaide to sit supplementary examinations.

### *Recording of Results*

Where students have undertaken supplementary examinations on academic grounds only the final result will be recorded on the academic transcript. For students who pass courses after academic supplementary examinations, the maximum result that may be recorded on the academic transcript is the minimum result which will allow the student to pass to the next level in a course: viz 50 Pass for those courses with the grading scheme of HD, D, C, P CP and F or 55 Pass Division 1 for those courses with the grading scheme of D, C, P1, P2 and F.

For courses with the grading scheme of HD, D, C, P1, P2 and F, a result of 50 Pass Division 2 may also be recorded on the transcript. That is, in cases where a student can achieve the maximum Pass result in the course but cannot proceed to the next level in the discipline if a Pass Division 1 is required. For example, a final mark of 53 after a supplementary examination in Biology I will be recorded on the transcript as 50 P2. This would allow the course to be counted towards the student's degree but would not permit the student to enrol in Botany II or any other course for which Biology I is a prerequisite.

### *Medical/Compassionate /Mixed Grounds*

The result of a supplementary examination granted on medical, compassionate or mixed grounds will be classified and the final result entered as the single final result in the course.

### **Refund Policy**

Adelaide University applies the following policy regarding the payment of refunds of tuition fees to international full fee-paying students. Domestic full-fee-paying students should consult the Student Tuition Fee Policy for arrangements for refunds:

### *Full Refunds*

A student is eligible to receive a full refund of tuition fees paid if:

- (a) Adelaide University is unable to provide the academic program offered
- (b) Adelaide University withdraws an offer of enrolment for reasons other than that stipulated under Partial Refunds (a) below
- (c) An application for a student visa to attend Adelaide University is denied
- (d) The student obtains Australian Permanent Residency status and officially informs Adelaide University before the census date of the semester (31 March for semester 1 and 31 August for semester 2).

Students granted permanent residency status after 31 March (for semester 1 or full-year courses) or 31 August (for a semester 2 courses) will be required to pay the full semester fee

Students enrolled in the M.B.B.S. will also be required to reapply for entry into the program

### *Partial Refunds*

A student is eligible to receive a partial refund of tuition fees paid if:

- (a) Adelaide University withdraws an offer of enrolment that was based on incorrect and/or incomplete information provided by the applicant. The refund will be the total amount paid, less 10% of the annual fee
- (b) The applicant decides not to enrol, after accepting an offer of enrolment. The refund will be the total amount paid, less 10% (+GST) of the annual fee
- (c) A student who withdraws from the academic program, and informs the University before the census date (31 March and 31 August) of the semester, will be refunded the amount paid for the semester, less 34 % of the amount due for the semester

### *No Refund*

- (a) A student is not eligible to receive any refund of the tuition fees paid if he or she withdraws from an academic program or obtains Permanent Residency status and informs the Adelaide University after the HECS Census date of the term

### *Conditions of the Payment of Refunds*

- (a) All requests for refunds must be made in writing.
- (b) Refunds will be made payable to the student or to the student's sponsor, as necessary
- (c) Refunds may be transferred to another institution if authorised by the student or the student's sponsor
- (d) Refunds will normally be made in Australian dollars.

### **Statutory Fees**

Membership of the Adelaide University Union is compulsory for every student and involves payment of a prescribed Student Services Fee that is payable by mid March, 2002. This fee is in addition to the HECS or tuition fee liability and is collected as part of the enrolment process. It is used to fund support services and social and cultural events for students,

Students who withdraw from a program during the year may be entitled to a partial or full refund of Student Services Fee already paid depending on the date of withdrawal. Applications for refunds of service fees should be made to the education and welfare officers (ph: (08) 8303 5430 or (08) 8303 5915).

Students with outstanding statutory fees will be placed in bad financial standing.

### **Student Ancillary Fees and Charges**

The University does not charge students for essential components of a course or its assessment and award, but it may charge for services or materials that are not compulsory.

The following are the University's ancillary fees and charges for 2002:

Academic transcript (for up to 4 copies minimum - \$2 each additional copy beyond 4 requested simultaneously)	20.00
Lamination of transcript	3.00*
Late enrolment fee	75.00
Notification of results (repeat) (per request/year of enrolment)	5.00
Overseas gown hire (including refundable deposit)	100.00
Reinstatement of enrolment	50.00
Replacement enrolment package	20.00
Replacement parchment	100.00
In absentia - Australian postage	15.00
In absentia - overseas postage	20.00
Student Guide & Timetable (free to new students)	2.00
Student Services Fee - late fee	30.00*
<i>Postgraduate Students :</i>	
Late scholarship application	50.00
Late re-enrolment	75.00
Resubmission fee 2 years after expiry of candidature - Ph.D	500.00
- Masters	200.00
<i>International Students:</i>	
Application fee	50.00*
Late charge for fee payment (fee applies to each late instalment)	100.00
Charge for refund of fees after accepting an offer of enrolment: 10%* of annual program fee	



International student withdrawal before HECS - 66% of fee paid for the semester is refunded.

\* Plus GST

Faculties, departments and schools may also charge fees to students for ancillary services such as non-compulsory lecture notes, books of tutorial readings and photocopy cards.

Note: fees quoted are correct at the time of printing, but may be subject to change.

### **Tape Recording Lectures**

The University's policy is that, in general, permission for students to use a tape-recorder at University lectures will not be granted. In special cases, however, such permission may be given, but only:

- if both the lecturer concerned, and the relevant Head of Department, approve *and*
- if the student gives a written undertaking that the recording will be for his/her own exclusive use, and will not be played to any other person *and*
- the recording will be destroyed as soon as possible after it has served its purpose.

Students who feel that in their case there are good reasons why they should be permitted to use a tape-recorder at lectures are advised to consult, in the first instance, the appropriate Head of Department. If medical considerations are involved they would also find it helpful to consult the Disability Liaison Officer, and in other cases, the University's Student Counselling Service.

### **Tuition Fees**

Students enrolled in fee paying programs are exempt from the Higher Education Contribution Scheme (HECS) and are instead required to pay the University the prescribed tuition fee up front.

Undergraduate tuition fee paying students are required to pay a non-refundable deposit of \$1000 (for full time students) prior to enrolment. The balance of the fees are invoiced for semester 1 in

February (due 15 March 2002) and semester 2 in July (due 15 August 2002).

Non-Award tuition fee paying students will be invoiced for their tuition fee based on the courses they have chosen.

A new government loan scheme, the Postgraduate Education Loan Scheme (PELS) has been introduced for 2002. Students undertaking postgraduate coursework programs may apply for a loan to pay their fees. Further information is available in the publication *PELS, Your questions answered*, which is available from the Student Centre.

### *Fee Payment Dates*

Fees for first semester and full year (first semester component) courses are payable by 15 March, 2002. Fees for second semester and full year (second semester component) courses are payable by 15 August, 2002.

Fees for trimester based programs (such as Graduate Diploma in Management and Master of Business Administration) have different due dates. Students enrolled in these programs should refer to the individual program hand books for details.

In most cases an invoice will be sent to the student prior to the relevant due date. If the student has not received an invoice prior to these due dates they should contact the Student Centre prior to the due date and arrange a replacement invoice. All fees must be paid on or before the due date. Students with outstanding fees will be placed in bad financial standing and be subject to late fees.

In order to avoid fee liability for any enrolment, students must have withdrawn from the relevant course (using an *Amendment to Enrolment* form lodged with the Student Centre) before the census date, ie 31 March for semester 1 or 31 August for semester 2.

Note: these dates are earlier than the Withdraw Not Fail dates in each semester/trimester.

Further information regarding tuition fees is available from the Student Centre.

### *Payment of Fees*

Fees are payable to any branch of the Bank of South Australia (BankSA), using Bpay, or at the Student Centre.

Students who are planning for their employer to pay their fees are responsible for settling their account before the due date. You can advise the University of a separate billing address for your invoice.

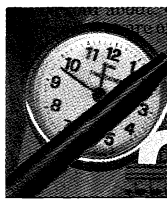

# TIMETABLES

## Faculty/School:

Agricultural and Natural Resource Sciences .....	64
Architecture, Landscape Architecture and Urban Design.....	80
Commerce .....	82
Dentistry	
The timetables for Bachelor of Dental Surgery and Bachelor of Oral Health will be distributed to students at enrolment. For further information please contact the Dental School	
Economics and Finance.....	98
Engineering .....	104
Humanities/Social Sciences.....	114
Law.....	136
Mathematical and Computer Sciences .....	140
Medicine and Health Sciences.....	150
Music.....	156

## Science

- Bachelor of Science
- Bachelor of Science (Biomedical Science)
- Bachelor of Science (Exploration Geoscience)
- Bachelor of Science (Molecular Biology)
- Bachelor of Biotechnology
- Bachelor of Environmental Science
- Bachelor of Engineering/Bachelor of Science double degree

Timetable information for courses offered by the Faculty of Science will be mailed to new students in the above programs with their enrolment information. Copies of this information will also be available from the Faculty Office after 25 January 2002.

## Timetable Information

---

### General Information

**It is the responsibility of the student to ensure that their class schedule is correct at the commencement of semester.**

Though this timetable information is correct at time of publication, late changes can and do occur, resulting from enrolment and other factors.

Students should consult the timetable on the university's website for updated class times and rooms immediately prior to the beginning of semester: to find the timetable, go to [www.adelaide.edu.au](http://www.adelaide.edu.au), and follow the *Current Students* link to the *Timetable* page.

Students should also check department/school/faculty noticeboards at Enrolment and during Orientation Week to ascertain any late changes which have been made which may affect study programs.

### Timetable Explanatory Notes

# symbol is used when the student needs to consult the department, school or faculty publications for more detailed enrolment-related information.

#### *Semester Identifiers:*

- 1 Semester 1
- 2 Semester 2
- S Summer Semester
- O Orientation Week
- M Mid Year Break
- A Art History Term

#### *Codes and Class Identifiers*

The code which appears in the timetable signifies the subject area (eg, ANTH = Anthropology, CHEM = Chemistry) and the catalogue number, which together provide a unique identifier for each course taught by the University.

The class number is necessary as part of the enrolment process.

Both the code (subject area and catalogue number) and the class number must be entered on your enrolment form. If a course does not have a class number please contact your faculty/school prior to/at enrolment to gain this information

#### *Class Times*

All classes commence at 10 minutes past the hour unless otherwise indicated. Class duration is indicated in the timetable.

#### *Class Types*

Lectures with different content are indicated with letters LEC A/0x, LEC B/0x, LEC C/0x. Students have to attend ALL of these classes.

Classes with the same content (repeat lectures or tutorials) are indicated with numbers LEC A/01, LEC A/02; TUT/01, TUT/02, TUT/03, TUT/04. Students can attend EITHER of these classes.

Students taking full-year courses should check entries in BOTH semesters. Times may not necessarily be the same in each semester.

### Faculty/School Messages

Please ensure that you read any preliminary notes prefacing your faculty/school entry, as these provide important information for enrolling students. Please note that timetable for Dentistry and Science are not included in this Guide [see entries on page 62].

# AGRICULTURAL & NATURAL RESOURCE SCIENCES



**Note:** Please read the introductory notes on page 63 before checking your timetable details. Though the following information is correct at the time of printing, changes can and do occur. Please check the University Timetable website and faculty/school noticeboards during Enrolment and O'Week for any changes which may affect study programs.

Sem Code	Class	Course Title	Mon	Tues	Wed	Thurs	Fri
2	AGRIBUS 1009RW 21468 21468	Rural Business Planning A				LEC/01 11:10am (2hr) TUT/01 2:10pm (3hr)	
2	AGRIBUS 2009WT 21505 21505	Issues in Australian Agribusiness		LEC/01 9:10am (2hr) TUT/01 1:10pm (1hr)			
1	AGRIBUS 2033RW 11712 11712 11712	Rural Finance and Marketing				LEC A/01 10:10am (3hr) LEC B/01 2:10pm (1hr) TUT/01 3:10pm (1hr)	
1	AGRIBUS 3042RW 12062 12062	Australian Horse and Allied Industries			LEC/01 9:10am (2hr) PRA/01 1:10pm (4hr)		
2	AGRIBUS 3017WT 21392 21392	Business Management for Agricultural Science		LEC A/01 12:10pm (1hr) LEC B/01 2:10pm (4hr)			
2	AGRIBUS 3050WT 21557 21557 21557	Grape and Wine Business Management			LEC A/01 9:10am (2hr) LEC B/01 12:10pm (1hr) TUT/01 2:10pm (2hr)		
2	AGRIBUS 3010WT 21813 21813	International Agri-Business Environment					LEC/01 2:10pm (2hr) TUT/01 4:10pm (1hr)
2	AGRIBUS 3041WT 21452 21452	International Agribusiness Environment III					LEC/01 2:10pm (2hr) TUT/01 4:10pm (1hr)
1	AGRIBUS 3048RW 12066 12066	Quality Management for Rural Enterprises			LEC/01 11:10am (2hr) TUT/01 2:10pm (1hr)		
1	AGRIBUS 3012RW 11719 11719	Rural Business Management					LEC/01 9:10am (2hr) TUT/01 1:10pm (3hr)

Sem Code	Class	Course Title	Mon	Tues	Wed	Thurs	Fri
1	AGRIC 3004	Elements of Environmental Law - First half of semester 1	LEC/01 9:10am (2hr) TUT/01 11:10am (1hr)				
1	AGRONOMY 1006ARW 11790	Agricultural Experience I Part 1	PRA A/02 8:10am (9hr)		PRA A/01 8:10am (9hr)	PRA B/01 8:10am (9hr)	PRA B/02 8:10am (9hr)
2	AGRONOMY 1006BRW 21464 21464	Agricultural Experience I Part 2		PRA B/01 8:10am (8hr)	PRA A/01 8:10am (8hr) PRA A/02 8:10am (8hr)		
1	AGRONOMY 1010RW 11702 11702 11702	Agricultural Production Systems		LEC/01 9:10am (2hr) PRA/02 12:10pm (4hr) PRA/01 12:10pm (4hr)			
1	AGRONOMY 1005RW 11726	Communication and Learning AH			LEC/01 2:10pm (3hr)		
2	AGRONOMY 1001RW 21482 21482	Engineering in Agriculture	LEC/01 9:10am (2hr) TUT/01 11:10am (2hr)			PRA/01 9:10am (2hr)	
2	AGRONOMY 2009RW 21474 21474	Agricultural Equipment		LEC/01 11:10am (2hr) PRA/01 2:10pm (2hr)			
1	AGRONOMY 2008ARW 11791	Agricultural Experience II Part 1		PRA/02 8:10am (8hr)	PRA/01 8:10am (8hr)		
2	AGRONOMY 2008BRW 21551	Agricultural Experience II Part 2	PRA/02 8:10am (8hr)				PRA/01 8:10am (8hr)
2	AGRONOMY 2012RW 21472 21472 21472	Engineering Science	LEC/01 9:10am (2hr) PRA/01 2:10pm (2hr) TUT/01 11:10am (2hr)				
1	AGRONOMY 2001ARW	Principles of Sustainable Agriculture H Part 1		LEC/01 9:10am (2hr) PRA/01 2:10pm (3hr) TUT/01 11:10am (1hr)			
2	AGRONOMY 2001BRW	Principles of Sustainable Agriculture H Part 2				LEC/01 9:10am (2hr) PRA/01 2:10pm (3hr) TUT/01 11:10am (1hr)	

Sem Code	Class	Course Title	Mon	Tues	Wed	Thurs	Fri
1	AGRONOMY 2000ARW 12050 12050 12050	Principles of Sustainable Agriculture Part 1		LEC/01 9:10am (2hr) PRA/01/02 2:10pm (3hr) TUT/01/02/03 11:10am (1hr)			
2	AGRONOMY 2000BRW 21455 21455 21455	Principles of Sustainable Agriculture Part 2				LEC/01 9:10am (2hr) PRA/01/02 2:10pm (3hr) TUT/01/02/03 11:10am (1hr)	
2	AGRONOMY 3000RW	Agroforestry					LEC/01 9:10am (2hr) PRA/01 2:10pm (4hr)
1	AGRONOMY 3006RW 11616 11616	Crop Agronomy				LEC/01 9:10am (3hr) PRA/01 1:10pm (3hr)	
1	AGRONOMY 3005WT 11626 11626 11626	Irrigation Science				LEC/01 9:10am (2hr) PRA/01 2:10pm (3hr) TUT/01 11:10am (1hr)	
2	AGRONOMY 3001RW 21409 21409	Pasture Agronomy			LEC/01 10:10am (2hr) PRA/01 1:10pm (3hr)		
1	AGRONOMY 3020RW 11717 11717 11717	Principles and Practice of Communications				LEC/01 9:10am (2hr) PRA/01 1:10pm (2hr) TUT/01 11:10am (1hr)	
1	AGRONOMY 3019RW 11793 11793	Sociology of Agricultural and Social Change		LEC/01 2:10pm (2hr) TUT/01 4:10pm (1hr)			
2	AGRONOMY 3015WT 21437 21437	Viticultural Engineering and Operations			LEC/01 9:10am (2hr) PRA A/01 11:10am (5hr)		PRA B/01 9:10am (4hr)
1	ANIML SC 1012RW 11722 11722	Animal Production A				LEC/01 9:10am (3hr) PRA/01 1:10pm (2hr)	
1	ANIML SC 1004RW 11751 11751	Applied Equine Anatomy, Physiology and Nutrition					LEC/01 1:10pm (2hr) PRA/01 3:10pm (2hr)

Sem Code	Class	Course Title	Mon	Tues	Wed	Thurs	Fri
2	ANIML SC 1003RW 21511 21511	Breeding the Equine Athlete		LEC/01 9:10am (2hr) TUT/01 1:10pm (2hr)			
1	ANIML SC 1008RW 11786 11786	Equitation and Horse Management		LEC/01 1:10pm (2hr) TUT/01 3:10pm (2hr)			
2	ANIML SC 1009RW 21522	Land Management For Horse Properties			PRA/01 9:10am (6hr)		
2	ANIML SC 1011RW 21936	The Equine Athlete			LEC/01 2:10pm (2hr)		PRA/01 2:10pm (3hr)
2	ANIML SC 2005WT 21380 21380	Agricultural Zoology II		LEC/01 10:10am (2hr) PRA/01 2:10pm (4hr)			
2	ANIML SC 2003RW	Communication for Equine Industry Careers - First half of semester 2			LEC/01 9:10am (2hr) TUT/01 12:10pm (2hr)		
2	ANIML SC 2022RW 21550 21550	Equine Injury, Disease and Rehabilitation			LEC/01 9:10am (2hr) TUT/01 12:10pm (2hr)		
1	ANIML SC 2016RW 11789 11789	Equitation and Instructional Skills H		LEC/01 9:10am (2hr) TUT/01 1:10pm (2hr)			
2	ANIML SC 2029WT 21534 21534 21534 21534 21534	Genes and Inheritance			LEC A/01 9:10am (1hr) LEC C 3rd yr/01 10:10am (1hr) LEC B/01 11:10am (1hr) LEC D 3rd yr/01 12:10pm (1hr) PRA/01 2:10pm (4hr)		PRA/03 9:10am (4hr)
2	ANIML SC 2004RW	Industry Training S - Second half of semester 2		PRA A/01 9:10am (8hr)	PRA B/01 9:10am (8hr)	PRA C/01 9:10am (8hr)	PRA D/01 9:10am (8hr)
1	ANIML SC 2012RW 11634 11634 11634	Nutrition, Breeding & Health of Farm Animals - Second half of semester 1					LEC/01 9:10am (2hr) PRA/01 1:10pm (2hr) TUT/01 11:10am (1hr)



Sem Code	Class	Course Title	Mon	Tues	Wed	Thurs	Fri
2	ANIML SC 2015RW 21552 21552	Physiology of Farm Animals			LEC/01 9:10am (3hr) PRA/01 2:10pm (2hr)		
1	ANIML SC 2002RW 11788 11788	Racing and Wagering Administration					LEC/01 9:10am (2hr) TUT/01 11:10am (1hr)
1	ANIML SC 2023RW 11787	Young Horse Education			PRA/01 9:10am (7hr)		
M	ANIML SC 3044WT 21930	Advanced Animal Biotechnologies	LEC A/01 9:10am (8hr)	LEC B/01 9:10am (8hr)	LEC C/01 9:10am (8hr)	LEC D/01 9:10am (8hr)	LEC E/01 9:10am (8hr)
2	ANIML SC 3011RW 21390 21390	Animal Breeding Technologies	LEC/01 9:10am (2hr) PRA/01 1:10pm (4hr)				
1	ANIML SC 3043WT	Biotechnology in the Animal Industries - Semester 1 Break	LEC A/01 9:10am (8hr)	LEC B/01 9:10am (8hr)	LEC C/01 9:10am (8hr)	LEC D/01 9:10am (8hr)	LEC E/01 9:10am (8hr)
1	ANIML SC 3012RW 11618 11618	Dairy Production	LEC/01 9:10am (3hr) PRA/01 1:10pm (3hr)				
2	ANIML SC 3010RW 21396 21396	Diseases and Nutrition of Livestock		LEC/01 9:10am (2hr) PRA/01 12:10pm (4hr)			
2	ANIML SC 3007RW 21406 21406 21406	Meat Production				LEC/01 9:10am (2hr) PRA/01 1:10pm (3hr) TUT/01 11:10am (1hr)	
2	ANIML SC 3001RW 21411 21411	Pig and Poultry Production					LEC/01 9:10am (3hr) PRA/01 12:10pm (2hr)
1	ANIML SC 3009RW 11653 11653	Wool Production, Technology and Marketing			LEC/01 9:10am (3hr) PRA/01 1:10pm (3hr)		
1	APP ECOL 1001ARW 12505 12505	Biology and Pest Control Part 1			LEC/01 9:10am (2hr) PRA/01 11:10am (2hr)		

Sem Code	Class	Course Title	Mon	Tues	Wed	Thurs	Fri
2	APP ECOL 1001BRW	Biology and Pest Control Part 2					
	21923		LEC/01 2:10pm (2hr)				
	21923		PRA/01 4:10pm (2hr)				
2	APP ECOL 1003RW	Biology of Plants and Animals					
	21465		LEC/01 9:10am (2hr)				
	21465		PRA/01/02 1:10pm (3hr)				
	21465		TUT/01/02 11:10am (1hr)				
1	APP ECOL 1004RW	Cell Biology and Genetics					
	11704		LEC/01 9:10am (2hr)				
	11704		PRA/01/02 1:10pm (3hr)				
	11704		TUT/01/02/03 11:10am (1hr)				
1	APP ECOL 1005RW	Computing and Statistics					
	11727					LEC/PRA A/01 3:40pm (2hr)	
	11727				PRA B/01 11:10am (2hr)		
1	APP ECOL 1002RW	Field Studies IA					
	11721			PRA A/01 9:10am (2hr)			
	11721			PRA B/01 11:10am (6hr)			
2	APP ECOL 1007RW	Field Studies IB					
	21485					PRA/01 9:10am (7hr)	
2	APP ECOL 1006RW	Plant and Animal Diversity					
	21476				LEC/01 9:10am (3hr)		
	21476				PRA/01 1:10pm (3hr)		
1	APP ECOL 2003WT	General Microbiology II					
	11606				LEC B/01 3:10pm (1hr)		
	11606				LEC A/01 5:10pm (1hr)		
	11606				PRA/01 9:10am (4hr)		
	11606				TUT/01 9:10am (1hr)		
2	APP ECOL 2013RW	Microorganisms and Invertebrates					
	21553			LEC/01 9:10am (2hr)			
	21553			PRA/01 12:10pm (4hr)			
1	APP ECOL 2010RW	Population Ecology					
	11689					LEC/01 9:10am (2hr)	
	11689					PRA/01 1:10pm (4hr)	
2	APP ECOL 2004WT	Professional Practice of Pest Management					
	21495						TUT/01 9:10am (6hr)

Sem Code	Class	Course Title	Mon	Tues	Wed	Thurs	Fri
2	APP ECOL 3018WT	Agricultural Zoology (Invertebrates)	LEC/01 10:10am (2hr) PRA/01 2:10pm (4hr)				
2	APP ECOL 3007WT	Biological Control	LEC/01 10:10am (2hr) PRA/01 2:10pm (4hr)				
1	APP ECOL 3006WT	Biology and Diversity of Insects		LEC/01 11:10am (2hr) PRA/01 2:10pm (4hr)			
2	APP ECOL 3017WT	Communication in the Agri-Food Industry					LEC A/01 10:10am (2hr) LEC B/01 2:10pm (3hr)
2	APP ECOL 3023RW	Conservation Biology - Semester 2 Break	PRA A A/01 9:10am (4hr) PRA F/01 2:10pm (4hr)	PRA B/01 9:10am (4hr) PRA G/01 2:10pm (4hr)	PRA C/01 9:10am (4hr) PRA H/01 2:10pm (4hr)	PRA D/01 9:10am (4hr) PRA I/01 2:10pm (4hr)	PRA E/01 9:10am (4hr) PRA J/01 2:10pm (4hr)
M	APP ECOL 3026RW	Ecology and Management of Rangelands	LEC A/01 9:10am (4hr) PRA A/01 2:10pm (4hr)	LEC B/01 9:10am (4hr) PRA B/01 2:10pm (4hr)	LEC C/01 9:10am (4hr) PRA C/01 2:10pm (4hr)	PRA D/01 9:10am (8hr)	PRA E/01 9:10am (8hr)
S	APP ECOL 3014RW	Ecology and Management of Vertebrate Pests	PRA A/01 9:10am (8hr)	PRA B/01 9:10am (8hr)	PRA C/01 9:10am (8hr)	PRA D/01 9:10am (8hr)	PRA E/01 9:10am (8hr)
2	APP ECOL 3015RW	Fauna Management II	LEC A/01 9:10am (1hr) LEC B/01 11:10am (2hr) TUT/01 2:10pm (1hr)				
2	APP ECOL 3019WT	Fungal Biology	LEC/01 10:10am (2hr) PRA/01 2:10pm (4hr)				
1	APP ECOL 3025RW	Indigenous Australians & Environmental Management - Semester 1 Break	FLD A/01 9:10am (8hr)	FLD B/01 9:10am (8hr)	FLD C/01 9:10am (8hr)	FLD D/01 9:10am (8hr)	FLD E/01 9:10am* Sat FLD F/01 9:10am* Sun FLD G/01 9:10am* Sat LEC A/01 9:10am* Sun LEC B/01 9:10am* * 8 hr classes
1	APP ECOL 3008WT	Integrated Pest Management A	11622 11622		LEC/01 9:10am (2hr) PRA/01 2:10pm (4hr)		

Sem Code	Class	Course Title	Mon	Tues	Wed	Thurs	Fri
1	APP ECOL 3001RW	Integrated Pest Management R					
	11624		LEC/01 10:10am (2hr)				
	11624		PRA/01 1:10pm (3hr)				
1	APP ECOL 3022AWT	Integrated Weed Management Part 1 - Week 16					
	12008		LEC A/01 9:10am (3hr)	LEC B/01 9:10am (3hr)			
	12008		PRA A/01 1:10pm (4hr)	PRA B/01 1:10pm (4hr)			
1	APP ECOL 3012WT	Molecular Ecology					
	11631		LEC/01 9:10am (2hr)				
	11631		PRA/01 2:10pm (4hr)				
1	APP ECOL 3011WT	Pathogen-Plant Interactions					
	11636						LEC/01 10:10am (2hr)
	11636						PRA/01 2:10pm (4hr)
2	APP ECOL 3005WT	Plant Disease and the Environment					
	21415			LEC/01 10:10am (2hr)			
	21415			PRA/01 2:10pm (4hr)			
1	BIOMET 2000WT	Biometry					
	11608					LEC A/01 9:10am (1hr)	
	11608					LEC B/01 12:10pm (1hr)	
	11608					PRA/01/02 2:10pm (3hr)	
2	BIOMET 3001WT	Advanced Biometry					
	21382					COM/01 2:10pm (2hr)	
	21382					LEC A/01 10:10am (1hr)	
	21382					LEC B/01 12:10pm (1hr)	
1	BIOMET 3000WT	Agricultural Experimentation					
	11612		LEC A/01 9:10am (1hr)				
	11612		LEC B/01 12:10pm (1hr)				
	11612		PRA/01 10:10am (2hr)				
1	ENVT 3016	Environmental Impact Assessment (Env Sc)					
	11570				LEC/01 9:10am (3hr)		
2	FOODT&M 1001	Consumers, Food and Health					
	21508				LEC/01 12:10pm (2hr)		
	21508				TUT/01 4:10pm (2hr)		
1	FOODT&M 1000RG	Introduction to Food Technology					
	12053					PRA/01 9:10am (8hr)	
1	FOODT&M 2001RG	Food Engineering Principles					
	12054		PRA/01 9:10am (8hr)				

Sem Code	Class	Course Title	Mon	Tues	Wed	Thurs	Fri
2	FOODT&M 2003WT 21803 21803	Food Microbiology II				LEC/01 11:10am (2hr) PRA/01 2:10pm (4hr)	
2	FOODT&M 2002WT 21804 21804	Nutrition II					LEC/01 10:10am (2hr) PRA/01 2:10pm (4hr)
2	FOODT&M 3025RG 21805 21805	Animal Food Processing				LEC/01 10:10am (2hr) PRA/01 2:10pm (4hr)	
1	FOODT&M 3011WT 12056 12056	Food Chemistry		LEC/01 9:10am (2hr) PRA/01 12:10pm (3hr)			
2	FOODT&M 3016RG 21806	Food Industry Internship			LEC/01 9:10am (8hr)		
1	FOODT&M 3003RG 12058 12058	Food Preservation and Packaging			LEC/01 9:10am (2hr) PRA/01 1:10pm (4hr)		
2	FOODT&M 3026RG 21934 21934	Plant Food Processing				LEC/01 9:10am (2hr) PRA/01 2:10pm (4hr)	
2	FREN 3103WT 20564	Technical French (Oenology)	LEC A/01 2:10pm (2hr)			LEC B/01 9:10am (3hr)	
1	HORTICUL 2025RW 11710 11710	Horticultural Systems					LEC/01 9:10am (3hr) PRA/01 1:10pm (2hr)
2	HORTICUL 3000WT 21763	Horticultural Production			LEC/01 11:10am (2hr)		
1	HORTICUL 3025WT 11620 11620	Horticultural Science		LEC/01 10:10am (2hr) PRA/01 2:10pm (4hr)			
M	HORTICUL 3004WT	Olive Production and Marketing	PRA A/01 9:10am (8hr)	PRA B/01 9:10am (8hr)	PRA C/01 9:10am (8hr)	PRA D/01 9:10am (8hr)	PRA E/01 9:10am (8hr)
2	HORTICUL 3047WT 21531 21531	Ornamental Horticulture				LEC/01 10:10am (3hr) PRA/01 2:10pm (4hr)	
1/2	HORTICUL 3032WT	Research Project: Horticulture, Viticulture & Oenology - Second half of Semester 1 + Semester 2		PRJ/01 11:10am (1hr)			

Sem Code	Class	Course Title	Mon	Tues	Wed	Thurs	Fri
2	OENOLOGY 1000WT	Introductory Grape and Wine Knowledge	LEC/01 11:10am (2hr) PRA A/01 2:10pm (4hr)	PRA B/01 9:10am (4hr)			
2	OENOLOGY 1001WT	Vineyard and Winery Operations I					LEC/01 10:10am (2hr) PRA/01 2:10pm (3hr)
2	OENOLOGY 2017WT	Fortified Wines, Spirits and Non-Grape Beverages	LEC A/01 9:10am (1hr) LEC B/01 11:10am (1hr) PRA/01 2:10pm (3hr)				
1	OENOLOGY 2007WT	Grape and Wine Microbiology	11655 11655 11655 11655	PRA/01 2:10pm (4hr) TUT/01/02 2:10pm (1hr)	LEC B/01 3:10pm (1hr) LEC A/01 5:10pm (1hr)		
2	OENOLOGY 2024WT	Introductory Winemaking	21429 21429 21429	LEC/01 11:10am (2hr)		PRA/01 9:10am (4hr) PRA/02 2:10pm (4hr)	
2	OENOLOGY 2002WT	Sensory Evaluation of Foods - First half of semester 2	21525 21525	LEC/01 9:10am (2hr)	PRA/01 9:10am (4hr)		
2	OENOLOGY 2022WT	Sensory Studies	21433 21433	LEC/01 9:10am (2hr) PRA/01 2:10pm (4hr)			PRA/02 9:10am (4hr)
1	OENOLOGY 2000WT	Vineyard and Winery Operations II				LEC/01 2:10pm (2hr) PRA/01 9:10am (3hr)	
1	OENOLOGY 3009WT	Advanced Sensory Practice - Second half of semester 1	11742 11742	LEC/01 11:10am (2hr) PRA/01 2:10pm (4hr)			
2	OENOLOGY 3045WT	Advances in Oenology	21447 21447 21447 21447	LEC A/01 11:10am (1hr) LEC B/01 2:10pm (3hr) PRA A/01 9:10am (4hr) PRA B/01 2:10pm (4hr)			

Sem Code	Class	Course Title	Mon	Tues	Wed	Thurs	Fri
1	OENOLOGY 3016WT 11661 11661	Cellar Management - First half of semester 1				LEC/01 10:10am (2hr) PRA/01 2:10pm (4hr)	
1	OENOLOGY 3037WT 11665 11665	Distillation and Fortified Winemaking - Second half of semester 1				LEC/01 10:10am (2hr) PRA/01 2:10pm (4hr)	
1	OENOLOGY 3007WT 11669 11669 11669	Stabilisation and Clarification		LEC/01 4:10pm (2hr)			PRA/02 9:10am (4hr) PRA/01 2:10pm (4hr)
2	OENOLOGY 3003WT 21443 21443 21443	Wine Packaging and Quality Management			LEC A/01 9:10am (2hr) LEC B/01 2:10pm (0.5hr) PRA/01 2:40pm (3hr)		
1	OENOLOGY 3011WT 11673 11673 11673	Winemaking	PRA C/01 8:10am (6hr)	LEC/01 2:10pm (2hr) PRA B/01 8:10am (5hr)	PRA A/01 8:10am (2hr)	PRA D/01 8:10am (2hr)	PRA E/01 9:10am (4hr) PRA E/02 2:10pm (4hr)
1	PLANT SC 1001RW 11707 11707 11707 11707	Chemistry and Introductory Biochemistry A					LEC/01 9:10am (2hr) PRA/01 1:10pm (3hr) TUT/01/02 11:10am (1hr) TUT/03 11:10am (1hr)
1	PLANT SC 1000 11744 11744 11744 11744 11744	Environment and Society	LEC A/01 9:10am (1hr) TUT/01 10:10am (1hr) TUT/02 11:10am (1hr)		LEC B/01 11:10am (1hr) TUT/03 9:10am (1hr) TUT/04 12:10pm (1hr) TUT/09 2:10pm (1hr) TUT/05 2:10pm (1hr)		LEC C/01 11:10am (1hr) TUT/06 9:10am (1hr) TUT/07 10:10am (1hr) TUT/08 1:10pm (1hr) TUT/10 3:10pm (1hr)
1	PLANT SC 1000RW 12510 12510 12510 12510	Environment and Society				LEC A/01 9:10am (1hr) LEC B/01 10:10am (1hr) LEC C/01 2:10pm (1hr) TUT/01/02 12:10pm (1hr)	
2	PLANT SC 2001WT 21378 21378	Agricultural Botany		PRA/01 2:10pm (4hr)	LEC/01 3:10pm (2hr) PRA/02 8:40am (4hr)		

Sem Code	Class	Course Title	Mon	Tues	Wed	Thurs	Fri
1	PLANT SC 2002WT	Chemistry of Biopolymers					
	11766						
	11766						
	11766			PRA/01 2:10pm (4hr)	LEC A/01 2:10pm (1hr) LEC B/01 4:10pm (1hr) PRA/02 9:10am (4hr)		
1	PLANT SC 3021WT	Applications of Biotechnology to Agriculture					
	11732		LEC/01 11:10am (2hr)				
	11732		PRA/01 2:10pm (4hr)				
2	PLANT SC 3002WT	Biotechnology in the Food and Wine Industries					
	11738						LEC/01 2:10pm (2hr)
	11738						PRA/01 9:10am (4hr)
2	PLANT SC 3020WT	Crop Physiology III					
	21770		LEC/01 10:10am (2hr)				
	21770		PRA/01 2:10pm (4hr)				
1	PLANT SC 3004WT	Mineral Nutrition of Plants					
	11629						LEC/01 10:10am (2hr)
	11629						PRA/01 2:10pm (4hr)
2	PLANT SC 3018WT	Plant Breeding					
	21413					LEC A/01 9:10am (1hr)	
	21413					LEC B/01 11:10am (1hr)	
	21413					PRA/01 2:10pm (4hr)	
2	PLANT SC 3009WT	Plant Molecular Biology					
	21419				LEC/01 10:10am (2hr)		
	21419				PRA/01 2:10pm (4hr)		
1	PLANT SC 3007WT	Principles of Breeding					
	11638			LEC/01 2:10pm (2hr)			
	11638			PRA/01 9:10am (4hr)			
1	PLANT SC 7004WT	Mineral Nutrition of Plants					
	11715						LEC/01 10:10am (2hr)
	11715						PRA/01 2:10pm (4hr)
2	SOIL&WAT 1000RW	Soils					
	21470						LEC/01 9:10am (2hr)
	21470						PRA/02 1:10pm (3hr)
	21470						PRA/01 1:10pm (3hr)
	21470						TUT/01/02 11:10am (1hr)
M	SOIL&WAT 2009WT	Environmental Chemistry II (NR)					
	11795		LEC A/01 9:10am (2hr)	LEC B/01 9:10am (2hr)	LEC C/01 9:10am (2hr)	LEC D/01 9:10am (2hr)	LEC E/01 9:10am (2hr)
	11795		PRA A/01 1:10pm (4hr)	PRA B/01 1:10pm (4hr)	PRA C/01 1:10pm (4hr)	PRA D/01 1:10pm (4hr)	PRA E/01 1:10pm (4hr)



Sem Code	Class	Course Title	Mon	Tues	Wed	Thurs	Fri
1 SOIL&WAT 2006RW	11697 11697	Natural Resource Management II A			LEC/01 9:10am (4hr) PRA/01 2:10pm (3hr)		
2 SOIL&WAT 2002RW	21462 21462	Natural Resource Management II B			LEC/01 9:10am (3hr) PRA/01 2:10pm (3hr)		
1 SOIL&WAT 2005WT	11610 11610	Soil Resources					LEC/01 10:10am (2hr) PRA/01 2:10pm (4hr)
1 SOIL&WAT 3009WT	11695 11695	Ecology & Management of Freshwater Systems III					LEC/01 10:10am (2hr) PRA/01 1:10pm (4hr)
S SOIL&WAT 3004WT	60014	Environmental Toxicology	PRA A/01 9:10am (8hr)	PRA B/01 9:10am (8hr)	PRA C/01 9:10am (8hr)	PRA D/01 9:10am (8hr)	PRA E/01 9:10am (8hr)
2 SOIL&WAT 3014WT		GIS for Agricultural Sciences - Weeks 39 & 40	LEC A/01 9:10am (2hr) PRA A/01 1:10pm (4hr)	LEC B/01 9:10am (2hr) PRA B/01 1:10pm (4hr)	LEC C/01 9:10am (2hr) PRA C/01 1:10pm (4hr)	LEC D/01 9:10am (2hr) PRA D/01 1:10pm (4hr)	LEC E/01 9:10am (2hr) PRA E/01 1:10pm (4hr)
S SOIL&WAT 3007WT	60013	GIS for Environmental Management	PRA A/01 9:10am (8hr)	PRA B/01 9:10am (8hr)	PRA C/01 9:10am (8hr)	PRA D/01 9:10am (8hr)	PRA E/01 9:10am (8hr)
2 SOIL&WAT 3011RW	21555 21555	Integrated Catchment Management III			LEC/01 1:10pm (2hr) PRA/01 9:10am (2hr)		
S SOIL&WAT 3008WT	60015	Remote Sensing and Land Capability Assessment A	PRA A/01 9:10am (8hr)	PRA B/01 9:10am (8hr)	PRA C/01 9:10am (8hr)	PRA D/01 9:10am (8hr)	PRA E/01 9:10am (8hr)
1 SOIL&WAT 3006WT	11646 11646	Soil Ecology		LEC/01 9:10am (2hr) PRA/01 2:10pm (4hr)			
2 SOIL&WAT 3010WT	21425 21425	Soil Fertility		LEC/01 10:10am (2hr) PRA/01 2:10pm (4hr)			
1 SOIL&WAT 3002WT	11642 11642	Soil Management and Conservation			LEC/01 10:10am (2hr) PRA/01 2:10pm (4hr)		
2 SOIL&WAT 3012WT	21928 21928 21928	Soil Water Management	LEC A/01 9:10am (1hr) LEC B/01 11:10am (1hr) PRA /01 2:10pm (4hr)				

Sem Code	Class	Course Title	Mon	Tues	Wed	Thurs	Fri
1	VITICULT 2002WT	Viticultural Science	LEC/01 9:10am (2hr)				
	11657	Weeks 9 & 10		PRA B/01 9:10am (8hr)	PRA C/01 9:10am (8hr)	PRA D/01 9:10am (8hr)	PRA E/01 9:10am (8hr)
	11657	Weeks 9 & 10	PRA A/01 9:10am (8hr)				
	11657	Weeks 9 & 10	PRA G/01 2:10pm (4hr)				
2	VITICULT 3005WT	Grape Industry Practice, Policy and Communication - Second half of semester 2					
	11740				LEC/01 9:10am (4hr)		
							LEC/PRA/01 1:10pm (3hr)
1	VITICULT 3020WT	Table and Drying Grape Production					
	11734		LEC A/01 9:10am (2hr)	LEC B/01 10:10am (2hr)	LEC C/01 1:10pm (2hr)	LEC D/01 9:10am (2hr)	LEC E/01 9:10am (2hr)
			PRA A/01 11:10am (6hr)	PRA B/01 12:10pm (5hr)	PRA C/01 3:10pm (1hr)	PRA D/01 11:10am (6hr)	PRA E/01 11:10am (6hr)
2	VITICULT 3004WT	Viticultural Production A					
	21504						LEC C/01 1:10pm (1hr)
	21504						LEC A/01 4:10pm (1hr)
	21504						LEC B/01 5:10pm (1hr)
						PRA/02 2:10pm (3hr)	PRA/01 9:10am (3hr)
1	WINEMKTG 1008WT	Introduction to Managerial & Financial Accounting					
					LEC/01 9:10am (2hr)		
					TUT/01 11:10am (1hr)		
1	WINEMKTG 1013WT	Principles of Food and Wine Marketing					
							LEC A/01 9:10am (1hr)
							LEC B/01 11:10am (1hr)
							TUT/01 12:10pm (1hr)
							TUT/02 2:10pm (1hr)
							TUT/03 3:10pm (1hr)
1	WINEMKTG 2037WT	Applied Management Science II					
	12731						LEC A/01 9:10am (1hr)
	12731						LEC B/01 12:10pm (1hr)
							PRA/01 1:10pm (2hr)
2	WINEMKTG 2011WT	Applied Marketing Research II					
	22061		LEC/01 9:10am (2hr)				
	22061		TUT A/01 12:10pm (1hr)				
			TUT B/01 2:10pm (1hr)				
2	WINEMKTG 2014WT	International Marketing of Wine & Agricultural Products II					
	21449			LEC/01 3:10pm (2hr)			
	21449			SEM/01 1:10pm (1hr)			
				TUT/01 5:10pm (1hr)			

Sem Code	Class	Course Title	Mon	Tues	Wed	Thurs	Fri
2	WINEMKTG 2010WT 21816 21816	Strategic Marketing Management				LEC/01 9:10am (2hr) TUT/01 11:10am (1hr)	
2	WINEMKTG 2030WT 21817 21817 21817	Wine & Food Tourism & Festivals B					LEC A/01 9:10am (1hr) LEC B/01 11:10am (1hr) TUT/01 12:10pm (1hr)
1	WINEMKTG 2001WT	Wine and Society		LEC/01 9:10am (2hr) TUT A/01 11:10am (1hr) TUT B/01 12:10pm (1hr)			
1	WINEMKTG 3034WT 11746 11746 11746	Advertising and Promotion III	LEC/01 1:10pm (2hr) TUT/02 3:10pm (1hr) TUT/01 4:10pm (1hr)				
1	WINEMKTG 3006WT 11684 11684	Global Market for Wine III				LEC/01 3:10pm (1hr) TUT/01 4:10pm (2hr)	
1	WINEMKTG 3047WT 11682 11682	Internet Marketing and E-Commerce		LEC/01 11:10am (2hr) PRA/01 1:10pm (2hr)			
2	WINEMKTG 3040WT 21453 21453	Retail Management III		LEC/01 2:10pm (2hr) PRA/01 5:10pm (1hr)			
2	WINEMKTG 3028WT 21454	Wine Business Management III			LEC/01 4:10pm (3hr)		



# ARCHITECTURE, LANDSCAPE ARCHITECTURE & URBAN DESIGN



**Note:** Please read the introductory notes on page 63 before checking your timetable details. Though the following information is correct at the time of printing, changes can and do occur. Please check the University Timetable website and faculty/school noticeboards during Enrolment and O'Week for any changes which may affect study programs.

Sem Code	Class	Course Title	Mon	Tues	Wed	Thurs	Fri
1 DESST 1013	10039 10039 10039	An Intro to Contemporary Arab Culture & Architecture		LEC A/01 9:10am (1hr) TUT/02 10:10am (1hr) TUT/01 10:10am (1hr)		LEC B/01 1:10pm (1hr)	
1 DESST 1009	10013 10013 10013	Art History and Theories IA		LEC A/01 12:10pm (1hr)		TUT/01 9:10am (1hr) TUT/02 10:10am (1hr) TUT/03 12:10pm (1hr)	LEC B/01 10:10am (1hr)
2 DESST 1019	20010 20010 20010	Art History and Theories IB		LEC A/01 12:10pm (1hr)	TUT/02 9:10am (1hr) TUT/03 10:10am (1hr) TUT/01 12:10pm (1hr)		LEC_B/01 10:10am (1hr)
2 DESST 1004	20014 20014 20014 20014	Australian Architecture & Landscapes I	LEC A/01 10:10am (1hr) TUT/01 11:10am (1hr) TUT/02 1:10pm (1hr) TUT/03 2:10pm (1hr)	LEC B/01 9:10am (1hr)			
1 DESST 1006	10017 10017 10017 10017	Built Environments I			LEC/01 9:10am (1hr) TUT/03 11:10am (2hr) TUT/04 1:10pm (2hr) TUT/02 3:10pm (2hr)	TUT/01 11:10am (2hr)	
2 DESST 1008	20026 20026	Composing Architecture and Land I	LEC/01 12:10pm (1hr)	TUT/01 1:10pm (2hr)		TUT/03 9:10am (2hr) TUT/02 11:10am (2hr)	
1 DESST 1023	10023 10023 10023	Computer-Aided Design I		LEC/01 1:10pm (1hr)		WRK/02 9:10am (2hr) WRK/01 12:10pm (2hr) WRK/03 2:10pm (2hr)	
2 DESST 1014	20028 20028 20028	Construction I			LEC A/01 9:10am (1hr) TUT/04 10:10am (1.5hr) TUT/05 1:10pm (1.5hr)	TUT/02 9:10am (1.5hr) TUT/01 2:10pm (1.5hr)	LEC B/01 12:10pm (1hr) TUT/03 1:10pm (1.5hr)
1 DESST 1024	10033 10033 10033 10033 10033 10033	Drawing Architecture and Land I				LEC A/01 4:10pm (1hr)	LEC B/01 9:10am (1hr) TUT/02 10:10am (1hr) TUT/01 11:10am (1hr) TUT/03 1:10pm (1hr) TUT/04 2:10pm (1hr) TUT/05 3:10pm (1hr)

Sem Code	Class	Course Title	Mon	Tues	Wed	Thurs	Fri
2	DESST 1018	20065 Image/Text/Architecture I 20065 20065 20065			LEC A/01 3:10pm (1hr)  TUT/01 4:10pm (1hr)	TUT/02 1:10pm (1hr) TUT/05 1:10pm (1hr)	LEC B/01 9:10am (1hr) TUT/04 10:10am (1hr) TUT/03 11:10am (1hr)
1	DESST 1007	10061 Special Topic in Design Studies IA	LEC/01 11:10am (1hr)	TUT/01 2:10pm (2hr)			
2	DESST 1001	20048 Special Topic in Design Studies IB 20048 20048	LEC/02 10:10am (1hr)	LEC/01 9:10am (1hr) TUT/01 10:10am (1hr) TUT/02 11:10am (1hr)			

**Note:** Please read the introductory notes on page 63 before checking your timetable details. Though the following information is correct at the time of printing, changes can and do occur. Please check the University Timetable website and faculty/school noticeboards during Enrolment and O'Week for any changes which may affect study programs.

Sem Code	Class	Course Title	Mon	Tues	Wed	Thurs	Fri
1	ACCTING 1002	Accounting for Decision Makers I					
	10091			LEC A/01 9:10am (1hr)	LEC B/01 9:10am (1hr)		
	10105		TUT/01 11:10am (1hr)				
	10092		TUT/02 11:10am (1hr)				
	10107		TUT/04 12:10pm (1hr)				
	10106		TUT/03 12:10pm (1hr)				
	10108		TUT/05 1:10pm (1hr)				
	10110			TUT/07 11:10am (1hr)			
	10109			TUT/06 11:10am (1hr)			
	10112			TUT/08 12:10pm (1hr)			
	10111			TUT/09 12:10pm (1hr)			
	10114			TUT/10 1:10pm (1hr)			
	10113			TUT/11 1:10pm (1hr)			
	10116			TUT/12 2:10pm (1hr)			
	10115			TUT/13 2:10pm (1hr)			
	10117			TUT/14 5:10pm (1hr)			
	10118				TUT/15 8:10am (1hr)		
	10120				TUT/17 9:10am (1hr)		
	10119				TUT/16 9:10am (1hr)		
	10122				TUT/19 10:10am (1hr)		
	10121				TUT/18 10:10am (1hr)		
	10124				TUT/21 11:10am (1hr)		
	10123				TUT/20 11:10am (1hr)		
	10126					TUT/23 10:10am (1hr)	
	10125					TUT/22 10:10am (1hr)	
	10128					TUT/25 11:10am (1hr)	
	10127					TUT/24 11:10am (1hr)	
	10129					TUT/26 12:10pm (1hr)	
	10130					TUT/27 1:10pm (1hr)	

Sem Code	Class	Course Title	Mon	Tues	Wed	Thurs	Fri
2	ACCTING 1002	Accounting for Decision Makers I		LEC A/01 8:10am (1hr)		LEC B/01 10:10am (1hr)	
	20310						
	20488		TUT/01 10:10am (1hr)				
	20311		TUT/02 10:10am (1hr)				
	20490		TUT/04 11:10am (1hr)				
	20489		TUT/03 11:10am (1hr)				
	20491		TUT/05 12:10pm (1hr)				
	20493			TUT/06 9:10am (1hr)			
	20492			TUT/07 9:10am (1hr)			
	20495			TUT/08 10:10am (1hr)			
	20494			TUT/09 10:10am (1hr)			
	20497			TUT/11 11:10am (1hr)			
	20496			TUT/10 11:10am (1hr)			
	20498			TUT/12 12:10pm (1hr)			
	20499			TUT/13 1:10pm (1hr)			
	20500			TUT/14 2:10pm (1hr)			
	20502				TUT/16 10:10am (1hr)		
	20501				TUT/15 10:10am (1hr)		
	20504				TUT/17 11:10am (1hr)		
	20503				TUT/18 11:10am (1hr)		
	20506				TUT/19 12:10pm (1hr)		
	20505				TUT/20 12:10pm (1hr)		
	20508					TUT/21 9:10am (1hr)	
	20507					TUT/22 9:10am (1hr)	
	20510					TUT/23 11:10am (1hr)	
	20509					TUT/24 11:10am (1hr)	
	20512					TUT/25 12:10pm (1hr)	
	20511					TUT/26 12:10pm (1hr)	
	20513					TUT/27 1:10pm (1hr)	
	22003					TUT/28 2:10pm (1hr)	
2	ACCTING 1005	Accounting Method I		LEC A/01 12:10pm (1hr)		LEC B/01 9:10am (1hr)	
	20070						
	20086		TUT/02 11:10am (1hr)				
	20071		TUT/01 11:10am (1hr)				
	20088		TUT/04 1:10pm (1hr)				
	20087		TUT/03 1:10pm (1hr)				
	20089			TUT/05 10:10am (1hr)			
	20091			TUT/07 11:10am (1hr)			
	20090			TUT/06 11:10am (1hr)			
	20092			TUT/08 1:10pm (1hr)			
	20093			TUT/09 2:10pm (1hr)			



Sem Code	Class	Course Title	Mon	Tues	Wed	Thurs	Fri	
2	ACCTING 1005	Accounting Method I (cont'd)		TUT/10 3:10pm (1hr)				
			20094			TUT/11 8:10am (1hr)		
			20095			TUT/12 10:10am (1hr)		
			20097			TUT/14 11:10am (1hr)		
			20098			TUT/15 12:10pm (1hr)		
			20099			TUT/13 12:10pm (1hr)		
			20096			TUT/16 2:10pm (1hr)		
			20100			TUT/17 3:10pm (1hr)		
			20101				TUT/18 10:10am (1hr)	
			20102				TUT/19 11:10am (1hr)	
			20103				TUT/20 12:10pm (1hr)	
			20104				TUT/21 2:10pm (1hr)	
			20105				TUT/22 3:10pm (1hr)	
			22001					TUT/23 10:10am (1hr)
			22002					WRK/07 11:10am (1hr)
#		WRK/01 3:10pm (1hr)	WRK/02 12:10pm (1hr)	WRK/03 1:10pm (1hr)	WRK/04 9:10am (1hr)			
#					WRK/05 11:10am (1hr)			
#					WRK/06 1:10pm (1hr)			
1	ACCTING 2010	Financial Accounting II		LEC A/01 2:10pm (1hr)		LEC B/01 2:10pm (1hr)		
			10099					
			10100		TUT/01 9:10am (1hr)			
			10176		TUT/02 10:10am (1hr)			
			10177		TUT/03 11:10am (1hr)			
			10178		TUT/04 1:10pm (1hr)			
			10179		TUT/05 3:10pm (1hr)			
			10180			TUT/06 9:10am (1hr)		
			10181			TUT/07 10:10am (1hr)		
			10182			TUT/08 11:10am (1hr)		
			10183			TUT/09 1:10pm (1hr)		
			10184			TUT/10 3:10pm (1hr)		
			10185			TUT/11 4:10pm (1hr)		
			10186			TUT/12 5:10pm (1hr)		
			10187				TUT/13 10:10am (1hr)	
10315				TUT/14 11:10am (1hr)				
10314				TUT/15 11:10am (1hr)				
2	ACCTING 2001	Management Accounting II		LEC A/01 2:10pm (1hr)		LEC B/01 2:10pm (1hr)		
			20219					
			20220		TUT/01 10:10am (1hr)			
			20221		TUT/02 11:10am (1hr)			
			20222		TUT/03 12:10pm (1hr)			
			20224		TUT/04 1:10pm (1hr)			

Sem Code	Class	Course Title	Mon	Tues	Wed	Thurs	Fri
2	ACCTING 2001	Management Accounting II (cont'd)		TUT/05 1:10pm (1hr)			
				TUT/06 3:10pm (1hr)			
					TUT/07 10:10am (1hr)		
					TUT/08 11:10am (1hr)		
					TUT/09 2:10pm (1hr)		
					TUT/10 3:10pm (1hr)		
						TUT/11 11:10am (1hr)	
						TUT/12 12:10pm (1hr)	
						TUT/13 1:10pm (1hr)	
						TUT/15 3:10pm (1hr)	
						TUT/14 3:10pm (1hr)	
							TUT/16 10:10am (1hr)
							TUT/17 11:10am (1hr)
							TUT/18 12:10pm (1hr)
							TUT/19 2:10pm (1hr)
				TUT/20 3:10pm (1hr)			
2	ACCTING 3006	Accounting Theory III		LEC A/01 3:10pm (1hr)			
				TUT/01 2:10pm (1hr)		LEC B/01 3:10pm (1hr)	
				TUT/02 2:10pm (1hr)			
				TUT/04 4:10pm (1hr)			
				TUT/03 4:10pm (1hr)			
				TUT/05 5:10pm (1hr)			
						TUT/06 10:10am (1hr)	
						TUT/07 11:10am (1hr)	
						TUT/08 1:10pm (1hr)	
						TUT/10 2:10pm (1hr)	
						TUT/09 2:10pm (1hr)	
						TUT/11 4:10pm (1hr)	
							TUT/12 1:10pm (1hr)
							TUT/13 2:10pm (1hr)
			1	ACCTING 3012	Auditing III		LEC A/01 11:10am (1hr)
	TUT/01 9:10am (1hr)					LEC B/01 11:10am (1hr)	
	TUT/02 10:10am (1hr)						
	TUT/03 12:10pm (1hr)						
	TUT/04 12:10pm (1hr)						
	TUT/05 2:10pm (1hr)						
	TUT/06 3:10pm (1hr)						
	TUT/07 3:10pm (1hr)						

Sem Code	Class	Course Title	Mon	Tues	Wed	Thurs	Fri	
1	ACCTING 3012	Auditing III (cont'd)						
			10149		TUT/08 2:10pm (1hr)			
			10150		TUT/09 3:10pm (1hr)			
			10151			TUT/10 9:10am (1hr)		
			10152			TUT/11 12:10pm (1hr)		
			10574			TUT/12 1:10pm (1hr)		
2	ACCTING 3011	Corporate Accounting III						
			20082	LEC A/01 1:10pm (1hr)		LEC B/01 1:10pm (1hr)		
			20083	TUT/08 11:10am (1hr)				
			20184	TUT/07 12:10pm (1hr)				
			20183	TUT/04 12:10pm (1hr)				
			20186	TUT/12 2:10pm (1hr)				
			20185	TUT/02 2:10pm (1hr)				
			20187	TUT/13 3:10pm (1hr)				
			20188					
			20189		TUT/10 11:10am (1hr)			
			20190		TUT/06 12:10pm (1hr)			
			20191			TUT/01 12:10pm (1hr)		
			20192			TUT/14 2:10pm (1hr)		
			20193			TUT/09 3:10pm (1hr)		
			20194			TUT/05 4:10pm (1hr)		
			20195				TUT/11 10:10am (1hr)	
					TUT/03 11:10am (1hr)			
1	COMMGMT 2008	Management II						
			10283	LEC A/01 3:10pm (1hr)			LEC B/01 3:10pm (1hr)	
			10284	TUT/09 2:10pm (1hr)				
			10285		TUT/11 9:10am (1hr)			
			10287		TUT/08 10:10am (1hr)			
			10286		TUT/04 10:10am (1hr)			
			10288		TUT/02 2:10pm (1hr)			
			10289				TUT/03 9:10am (1hr)	
			10290				TUT/16 10:10am (1hr)	
			10291				TUT/13 11:10am (1hr)	
			10292				TUT/10 2:10pm (1hr)	
			10293				TUT/05 3:10pm (1hr)	
			10295				TUT/12 4:10pm (1hr)	
			10294				TUT/01 4:10pm (1hr)	
			10296					TUT/15 10:10am (1hr)
			10297					TUT/07 11:10am (1hr)
			10298					TUT/14 2:10pm (1hr)
10330					TUT/06 4:10pm (1hr)			

Sem Code	Class	Course Title	Mon	Tues	Wed	Thurs	Fri
2	COMMGMT 2007	Organisational Behaviour II					
	20257		LEC A/01 11:10am (1hr)		LEC B/01 12:10pm (1hr)		
	20258		TUT/14 10:10am (1hr)				
	20259		TUT/01 12:10pm (1hr)				
	20260		TUT/08 3:10pm (1hr)				
	20261		TUT/07 4:10pm (1hr)				
	20262			TUT/10 10:10am (1hr)			
	20263			TUT/17 11:10am (1hr)			
	20264			TUT/16 1:10pm (1hr)			
	20265			TUT/05 2:10pm (1hr)			
	20266			TUT/15 3:10pm (1hr)			
	20267					TUT/11 11:10am (1hr)	
	20269					TUT/12 1:10pm (1hr)	
	20268					TUT/06 2:10pm (1hr)	
	20270						TUT/04 11:10am (1hr)
	20271						TUT/03 12:10pm (1hr)
20272					TUT/09 1:10pm (1hr)		
20304					TUT/02 3:10pm (1hr)		
20305					TUT/13 4:10pm (1hr)		
1	COMMGMT 3014	Human Resource Management III					
	10101		LEC A/01 9:10am (1hr)		LEC B/01 9:10am (1hr)		
	10102		TUT/01 10:10am (1hr)				
	10188		TUT/02 11:10am (1hr)				
	10189		TUT/03 3:10pm (1hr)				
	10190		TUT/04 4:10pm (1hr)				
	10191				TUT/05 10:10am (1hr)		
	10192				TUT/06 11:10am (1hr)		
	10193						TUT/07 10:10am (1hr)
	10194						TUT/08 11:10am (1hr)
1	COMMGMT 3001	International Management III					
	10234		LEC A/01 12:10pm (1hr)	LEC B/01 1:10pm (1hr)			
	10235		TUT/01 11:10am (1hr)				
	10236		TUT/02 1:10pm (1hr)				
	10237		TUT/03 2:10pm (1hr)				
	10238			TUT/04 11:10am (1hr)			
	10239			TUT/05 12:10pm (1hr)			
	10240			TUT/06 2:10pm (1hr)			
10241		TUT/07 3:10pm (1hr)					

Sem Code	Class	Course Title	Mon	Tues	Wed	Thurs	Fri	
2	COMMGMT 3007	Strategic Management III						
			20273		LEC A/01 9:10am (1hr)		LEC B/01 10:10am (1hr)	
			20274		TUT/01 10:10am (1hr)			
			20275		TUT/02 11:10am (1hr)			
			20276		TUT/03 12:10pm (1hr)			
			20277		TUT/04 1:10pm (1hr)			
			20278		TUT/05 2:10pm (1hr)			
			20279					TUT/06 11:10am (1hr)
			20280					TUT/07 12:10pm (1hr)
			20281					TUT/08 1:10pm (1hr)
			20282					TUT/09 2:10pm (1hr)
2	COMMLAW 1004	Commercial Law I(S)						
			20076	LEC A/01 1:10pm (1hr)	LEC B/01 9:10am (1hr)			
			20076	LEC A/02 3:10pm (1hr)	LEC B/02 10:10am (1hr)			
			20141		TUT/01 11:10am (1hr)			
			20077		TUT/02 11:10am (1hr)			
			20143		TUT/04 12:10pm (1hr)			
			20142		TUT/03 12:10pm (1hr)			
			20145		TUT/06 1:10pm (1hr)			
			20144		TUT/05 1:10pm (1hr)			
			20147		TUT/08 2:10pm (1hr)			
			20146		TUT/07 2:10pm (1hr)			
			20149		TUT/10 3:10pm (1hr)			
			20148		TUT/09 3:10pm (1hr)			
			20150		TUT/11 4:10pm (1hr)			
			20152				TUT/13 9:10am (1hr)	
			20151				TUT/12 9:10am (1hr)	
			20154				TUT/14 10:10am (1hr)	
			20153				TUT/15 10:10am (1hr)	
			20156				TUT/16 11:10am (1hr)	
			20155				TUT/17 11:10am (1hr)	
			20158				TUT/18 12:10pm (1hr)	
			20157				TUT/19 12:10pm (1hr)	
			20160				TUT/21 1:10pm (1hr)	
			20159				TUT/20 1:10pm (1hr)	
			20162				TUT/23 2:10pm (1hr)	
			20161				TUT/22 2:10pm (1hr)	
20164				TUT/24 3:10pm (1hr)				
20163				TUT/25 3:10pm (1hr)				
20514				TUT/27 4:10pm (1hr)				
20165				TUT/26 4:10pm (1hr)				

Sem Code	Class	Course Title	Mon	Tues	Wed	Thurs	Fri
2	COMMLAW 1004	Commercial Law I(S) (cont'd)					
	20516					TUT/28 10:10am (1hr)	
	20515					TUT/29 10:10am (1hr)	
	20518					TUT/30 11:10am (1hr)	
	20517					TUT/31 11:10am (1hr)	
	20520					TUT/32 12:10pm (1hr)	
	20519					TUT/33 12:10pm (1hr)	
	20521					TUT/34 1:10pm (1hr)	
	20522					TUT/35 2:10pm (1hr)	
	20523					TUT/36 3:10pm (1hr)	
	20524					TUT/37 4:10pm (1hr)	
1	COMMLAW 2000	Commercial Law II					
	10095			LEC A/01 11:10am (1hr)		LEC B/01 10:10am (1hr)	
	10153			TUT/02 9:10am (2hr)			
	10096			TUT/01 9:10am (2hr)			
	10155			TUT/04 12:10pm (2hr)			
	10154			TUT/03 12:10pm (2hr)			
	10157			TUT/05 3:10pm (2hr)			
	10156			TUT/06 3:10pm (2hr)			
	10158				TUT/07 9:10am (2hr)		
	10159				TUT/08 11:10am (2hr)		
	10160				TUT/09 1:10pm (2hr)		
	10162					TUT/10 11:10am (2hr)	
	10161					TUT/11 11:10am (2hr)	
	10164					TUT/12 1:10pm (2hr)	
	10163					TUT/13 1:10pm (2hr)	
1	COMMLAW 3010	Income Tax Law III					
	10103		LEC A/01 4:10pm (1hr)		LEC B/01 3:10pm (1hr)		
	10202		TUT/01 10:10am (2hr)				
	10104		TUT/02 1:10pm (2hr)				
	10205		TUT/03 5:10pm (2hr)				
	10196			TUT/04 10:10am (2hr)			
	10197			TUT/05 1:10pm (2hr)			
	10198			TUT/06 3:10pm (2hr)			
	10199				TUT/07 10:10am (2hr)		
	10200				TUT/08 12:10pm (2hr)		
	10201				TUT/09 4:10pm (2hr)		
	10203					TUT/10 11:10am (2hr)	
	10204					TUT/11 1:10pm (2hr)	

Sem Code	Class	Course Title	Mon	Tues	Wed	Thurs	Fri
2	CORPFIN 2006	Business Finance II					
	20074			LEC A/01 1:10pm (1hr)		LEC B/01 1:10pm (1hr)	
	20075		TUT/11 9:10am (1hr)				
	20119		TUT/09 10:10am (1hr)				
	20120		TUT/10 11:10am (1hr)				
	20121		TUT/04 12:10pm (1hr)				
	20122		TUT/22 2:10pm (1hr)				
	20123		TUT/08 3:10pm (1hr)				
	20124		TUT/01 4:10pm (1hr)				
	20125			TUT/05 9:10am (1hr)			
	20126			TUT/15 10:10am (1hr)			
	20127			TUT/28 11:10am (1hr)			
	20129			TUT/26 12:10pm (1hr)			
	20128			TUT/13 12:10pm (1hr)			
	20131			TUT/14 2:10pm (1hr)			
	20130			TUT/12 2:10pm (1hr)			
	20132			TUT/07 3:10pm (1hr)			
	20133				TUT/02 9:10am (1hr)		
	20134				TUT/06 10:10am (1hr)		
	20135				TUT/16 11:10am (1hr)		
	20136				TUT/23 12:10pm (1hr)		
	20138				TUT/27 1:10pm (1hr)		
	20137				TUT/17 2:10pm (1hr)		
	20139				TUT/03 4:10pm (1hr)		
	20140					TUT/20 10:10am (1hr)	
	20283					TUT/21 11:10am (1hr)	
	20285					TUT/25 12:10pm (1hr)	
	20284					TUT/19 12:10pm (1hr)	
	22004					TUT/24 2:10pm (1hr)	
	20286					TUT/18 2:10pm (1hr)	
1	CORPFIN 1005	Investment Analysis & Valuation II					
	10246			LEC A/01 2:10pm (1hr)		LEC B/01 2:10pm (1hr)	
	10247		TUT/01 1:10pm (1hr)				
	10248		TUT/02 2:10pm (1hr)				
	10249		TUT/03 3:10pm (1hr)				
	10250			TUT/04 11:10am (1hr)			
	10251			TUT/05 1:10pm (1hr)			
	10252			TUT/06 3:10pm (1hr)			
	10253				TUT/08 2:10pm (1hr)		
	10254				TUT/09 3:10pm (1hr)		
	10255				TUT/07 4:10pm (1hr)		

Sem Code	Class	Course Title	Mon	Tues	Wed	Thurs	Fri
1	CORPFIN 2005	Investment Analysis & Valuation II (cont'd)				TUT/10 1:10pm (1hr) TUT/11 3:10pm (1hr) TUT/12 4:10pm (1hr)	
		10256					
		10257					
		10258					
2	CORPFIN 3008	Corporate Finance Theory III			TUT/01 1:10pm (1hr)	LEC A/01 8:10am (1hr) LEC B/01 9:10am (1hr)	
		20080					
		20080					
		20081					
		20178				TUT/03 10:10am (1hr)	
		20177				TUT/02 10:10am (1hr)	
		20180				TUT/04 11:10am (1hr)	
		20179				TUT/05 11:10am (1hr)	
		20182				TUT/06 1:10pm (1hr)	
		20181				TUT/07 1:10pm (1hr)	
2	CORPFIN 3013	Options, Futures and Risk Management III		LEC A/01 8:10am (1hr) TUT/09 9:10am (1hr) TUT/04 10:10am (1hr) TUT/02 11:10am (1hr) TUT/08 2:10pm (1hr) TUT/01 3:10pm (1hr)		LEC B/01 2:10pm (1hr)	
		20248					TUT/05 11:10am (1hr)
		20249					TUT/06 12:10pm (1hr)
		20250					TUT/03 1:10pm (1hr)
		20251					TUT/07 3:10pm (1hr)
		20252					
		20253					
		20254					
		20255					
		20256					
		20526					
1	CORPFIN 3009	Portfolio Theory and Management III	LEC A/01 10:10am (1hr) TUT/01 9:10am (1hr) TUT/02 11:10am (1hr)	TUT/03 10:10am (1hr) TUT/04 11:10am (1hr) TUT/05 12:10pm (1hr) TUT/06 2:10pm (1hr)		TUT/07 12:10pm (1hr) TUT/08 1:10pm (1hr)	LEC B/01 11:10am (1hr)
		10299					
		10300					
		10301					
		10302					
		10303					
		10304					
		10305					
		10306					
		10307					
		10308					TUT/09 10:10am (1hr)
		10575					TUT/10 12:10pm (1hr)



Sem Code	Class	Course Title	Mon	Tues	Wed	Thurs	Fri
1	ECOMMRCE 1000	Information Systems I					
	10207		LEC A/01 9:10am (1hr)		LEC B/01 9:10am (1hr)		
	10207		LEC A/02 1:10pm (1hr)		LEC B/02 5:10pm (1hr)		
	10208			TUT/01 9:10am (1hr)			
	10209			TUT/02 10:10am (1hr)			
	10210			TUT/03 11:10am (1hr)			
	10211			TUT/04 12:10pm (1hr)			
	10212			TUT/05 1:10pm (1hr)			
	10213			TUT/06 2:10pm (1hr)			
	10214			TUT/07 3:10pm (1hr)			
	10215			TUT/08 4:10pm (1hr)			
	10216				TUT/09 10:10am (1hr)		
	10217				TUT/10 11:10am (1hr)		
	10218				TUT/11 12:10pm (1hr)		
	10219				TUT/12 1:10pm (1hr)		
	10220				TUT/13 2:10pm (1hr)		
	10221				TUT/14 3:10pm (1hr)		
	10222				TUT/15 4:10pm (1hr)		
	10223					TUT/16 9:10am (1hr)	
	10224					TUT/17 10:10am (1hr)	
	10225					TUT/18 11:10am (1hr)	
	10226					TUT/19 12:10pm (1hr)	
	10227					TUT/20 1:10pm (1hr)	
	10228					TUT/21 2:10pm (1hr)	
	10229					TUT/22 3:10pm (1hr)	
2	ECOMMRCE 2004	Internet Commerce II					
	20206			LEC A/01 12:10pm (1hr)		LEC B/01 11:10am (1hr)	
	20207			TUT/01 11:10am (1hr)			
	20208			TUT/02 1:10pm (1hr)			
	20209			TUT/03 2:10pm (1hr)			
	20210			TUT/04 3:10pm (1hr)			
	20211			TUT/05 4:10pm (1hr)			
	20212				TUT/06 10:10am (1hr)		
	20213				TUT/07 11:10am (1hr)		
	20214				TUT/08 2:10pm (1hr)		
	20215				TUT/09 3:10pm (1hr)		
	20216					TUT/10 12:10pm (1hr)	
	20217					TUT/11 1:10pm (1hr)	
	20218					TUT/12 3:10pm (1hr)	
	20293					TUT/13 4:10pm (1hr)	

Sem Code	Class	Course Title	Mon	Tues	Wed	Thurs	Fri	
1	ECOMMRCE 3016	Electronic Commerce III				LEC A/01 1:10pm (1hr)	LEC B/01 4:10pm (1hr)	
			10097					
			10098	TUT/01 10:10am (1hr)				
			10167	TUT/02 11:10am (1hr)				
			10168		TUT/03 11:10am (1hr)			
			10169		TUT/04 12:10pm (1hr)			
			10170			TUT/05 12:10pm (1hr)		
			10171			TUT/06 2:10pm (1hr)		
			10172					TUT/07 9:10am (1hr)
			10173					TUT/08 3:10pm (1hr)
2	MARKETNG 2011	Consumer Behaviour II			LEC A/01 2:10pm (1hr)	LEC B/01 11:10am (1hr)		
			20078					
			20079	TUT/01 10:10am (1hr)				
			20166	TUT/02 11:10am (1hr)				
			20167	TUT/03 2:10pm (1hr)				
			20168		TUT/04 9:10am (1hr)			
			20169		TUT/05 10:10am (1hr)			
			20170		TUT/06 11:10am (1hr)			
			20171		TUT/07 1:10pm (1hr)			
			20172		TUT/08 3:10pm (1hr)			
			20173		TUT/09 4:10pm (1hr)			
			20174				TUT/10 10:10am (1hr)	
			20175				TUT/11 12:10pm (1hr)	
			20176				TUT/12 2:10pm (1hr)	
			20288				TUT/13 3:10pm (1hr)	
			20289					TUT/14 10:10am (1hr)
20290					TUT/15 11:10am (1hr)			
20291					TUT/16 3:10pm (1hr)			
1	MARKETNG 2009	Marketing II		LEC A/01 1:10pm (1hr)				
			10259			LEC B/01 10:10am (1hr)		
			10259					
			10260	TUT/01 2:10pm (1hr)				
			10261	TUT/02 3:10pm (1hr)				
			10262		TUT/03 9:10am (1hr)			
			10263		TUT/04 10:10am (1hr)			
			10264		TUT/05 11:10am (1hr)			
			10265		TUT/06 2:10pm (1hr)			
			10266		TUT/07 3:10pm (1hr)			
			10267		TUT/08 4:10pm (1hr)			
			10268				TUT/09 11:10am (1hr)	
			10269				TUT/10 12:10pm (1hr)	

Sem Code	Class	Course Title	Mon	Tues	Wed	Thurs	Fri
1	MARKETNG 2009	Marketing II (cont'd)			TUT/11 3:10pm (1hr) TUT/12 4:10pm (1hr)	TUT/13 11:10am (1hr) TUT/14 12:10pm (1hr) TUT/15 1:10pm (1hr)	
2	MARKETNG 3015	International Marketing III		LEC A/01 5:10pm (1hr) TUT/04 12:10pm (1hr) TUT/06 1:10pm (1hr) TUT/05 2:10pm (1hr) TUT/07 4:10pm (1hr)	LEC B/01 9:10am (1hr)	TUT/03 10:10am (1hr) TUT/01 11:10am (1hr) TUT/08 3:10pm (1hr) TUT/02 4:10pm (1hr)	
1	MARKETNG 3000	Marketing Communications III		LEC A/01 4:10pm (1hr) TUT/01 3:10pm (1hr)	TUT/02 9:10am (1hr) TUT/03 10:10am (1hr) TUT/04 11:10am (1hr)	LEC B/01 12:10pm (1hr)  TUT/05 1:10pm (1hr) TUT/06 2:10pm (1hr)	
2	MARKETNG 3017	Marketing Research & Project III		LEC A/01 10:10am (1hr) TUT/01 9:10am (1hr) TUT/07 11:10am (1hr) TUT/03 1:10pm (1hr)	LEC B/01 10:10am (1hr)	TUT/08 9:10am (1hr) TUT/04 11:10am (1hr) TUT/02 2:10pm (1hr) TUT/06 3:10pm (1hr) TUT/05 4:10pm (1hr)	



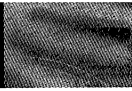

The timetables for the Bachelor of Dental Surgery and Bachelor of Oral Health will be distributed to students at enrolment. For further information please contact the Dental School.



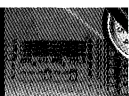

**Note:** Please read the introductory notes on page 63 before checking your timetable details. Though the following information is correct at the time of printing, changes can and do occur. Please check the University Timetable website and faculty/school noticeboards during Enrolment and O'Week for any changes which may affect study programs.

Sem Code	Class	Course Title	Mon	Tues	Wed	Thurs	Fri
1	ECON 1008	10484 Business Data Analysis I		LEC A/01 3:10pm (1hr) PRA/06 11:10am (1hr)	LEC B/01 4:10pm (1hr) PRA/02 11:10am (1hr)	PRA/04 9:10am (1hr) PRA/07 10:10am (1hr) PRA/03 11:10am (1hr)	PRA/09 9:10am (1hr)
	#		PRA/10 9:10am (1hr)				
	#		PRA/12 10:10am (1hr)				
	#		PRA/08 11:10am (1hr)				
	#		PRA/01 12:10pm (1hr)				
	#		PRA/05 2:10pm (1hr)				
	#		PRA/11 3:10pm (1hr)				
	#		TUT/04 10:10am (1hr)	TUT/09 9:10am (1hr)	TUT/07 11:10am (1hr)	TUT/11 9:10am (1hr)	TUT/01 10:10am (1hr)
	#			TUT/06 10:10am (1hr)		TUT/10 10:10am (1hr)	
	#			TUT/05 12:10pm (1hr)		TUT/08 11:10am (1hr)	
	#			TUT/02 4:10pm (1hr)		TUT/03 12:10pm (1hr)	
2	ECON 1008	20314 Business Data Analysis I 20337 20314 20337	LEC A/01 2:10pm (1hr)		LEC A/02 1:10pm (1hr) LEC B/01 3:10pm (1hr)	LEC B/02 2:10pm (1hr)	
	#		PRA/37 8:10am (1hr)	PRA/36 8:10am (1hr)	PRA/31 9:10am (1hr)	PRA/28 8:10am (1hr)	PRA/34 8:10am (1hr)
	#		PRA/02 9:10am (1hr)	PRA/23 9:10am (1hr)	PRA/09 10:10am (1hr)	PRA/21 9:10am (1hr)	PRA/04 9:10am (1hr)
	#		PRA/27 10:10am (1hr)	PRA/03 10:10am (1hr)	PRA/22 11:10am (1hr)	PRA/35 10:10am (1hr)	PRA/12 10:10am (1hr)
	#		PRA/15 11:10am (1hr)	PRA/25 11:10am (1hr)	PRA/29 1:10pm (1hr)	PRA/19 11:10am (1hr)	PRA/20 11:10am (1hr)
	#		PRA/33 12:10pm (1hr)	PRA/32 12:10pm (1hr)	PRA/14 2:10pm (1hr)	PRA/17 3:10pm (1hr)	PRA/30 12:10pm (1hr)
	#		PRA/26 2:10pm (1hr)	PRA/07 2:10pm (1hr)	PRA/01 3:10pm (1hr)	PRA/11 4:10pm (1hr)	PRA/16 2:10pm (1hr)
	#		PRA/10 3:10pm (1hr)	PRA/13 3:10pm (1hr)	PRA/18 4:10pm (1hr)		PRA/06 3:10pm (1hr)
	#		PRA/05 4:10pm (1hr)	PRA/08 4:10pm (1hr)			PRA/24 4:10pm (1hr)
	#		TUT/08 11:10am (1hr)	TUT/23 11:10am (1hr)	TUT/26 9:10am (1hr)	TUT/05 10:10am (1hr)	TUT/16 12:10pm (1hr)
	#		TUT/31 12:10pm (1hr)	TUT/28 12:10pm (1hr)	TUT/22 10:10am (1hr)	TUT/21 11:10am (1hr)	
	#		TUT/03 12:10pm (1hr)	TUT/04 12:10pm (1hr)	TUT/24 11:10am (1hr)	TUT/11 11:10am (1hr)	
	#		TUT/02 3:10pm (1hr)	TUT/32 1:10pm (1hr)	TUT/06 11:10am (1hr)	TUT/09 11:10am (1hr)	
	#			TUT/25 1:10pm (1hr)	TUT/07 12:10pm (1hr)	TUT/30 12:10pm (1hr)	
	#			TUT/17 1:10pm (1hr)	TUT/13 12:10pm (1hr)	TUT/14 12:10pm (1hr)	
	#			TUT/01 1:10pm (1hr)	TUT/33 1:10pm (1hr)	TUT/19 1:10pm (1hr)	
	#			TUT/12 2:10pm (1hr)	TUT/20 1:10pm (1hr)	TUT/18 1:10pm (1hr)	
	#			TUT/27 3:10pm (1hr)		TUT/15 2:10pm (1hr)	
	#					TUT/29 3:10pm (1hr)	
	#					TUT/10 3:10pm (1hr)	

Sem Code	Class	Course Title	Mon	Tues	Wed	Thurs	Fri	
1	ECON 1000	10373 10373 10373 10373 10373 10373 10373	Macroeconomics I	LEC A/01 5:10pm (1hr)			LEC B/01 5:10pm (1hr)	
				TUT/04 12:10pm (1hr)			TUT/10 9:10am (1hr)	TUT/07 4:10pm (1hr)
				TUT/02 3:10pm (1hr)			TUT/01 10:10am (1hr)	
				TUT/06 4:10pm (1hr)			TUT/09 10:10am (1hr)	
							TUT/05 1:10pm (1hr)	
							TUT/03 2:10pm (1hr)	
							TUT/11 3:10pm (1hr)	
2	ECON 1000	20315 20528 20315 20528 # # # # # # # # # # #	Macroeconomics I	LEC A/01 10:10am (1hr)				
					LEC A/02 2:10pm (1hr)			
							LEC B/01 9:10am (1hr)	
								LEC B/02 1:10pm (1hr)
				TUTE/37 9:10am (1hr)	TUTE/24 9:10am (1hr)	TUTE/39 9:10am (1hr)	TUTE/25 9:10am (1hr)	TUTE/04 9:10am (1hr)
				TUTE/26 9:10am (1hr)	TUTE/30 9:10am (1hr)	TUTE/29 9:10am (1hr)	TUTE/19 10:10am (1hr)	TUTE/09 9:10am (1hr)
				TUTE/33 9:10am (1hr)	TUTE/32 9:10am (1hr)	TUTE/10 10:10am (1hr)	TUTE/01 1:10pm (1hr)	TUTE/21 9:10am (1hr)
				TUTE/20 10:10am (1hr)	TUTE/14 10:10am (1hr)	TUTE/12 10:10am (1hr)	TUTE/03 2:10pm (1hr)	TUTE/27 9:10am (1hr)
				TUTE/28 1:10pm (1hr)	TUTE/40 10:10am (1hr)	TUTE/15 10:10am (1hr)		TUTE/02 10:10am (1hr)
				TUTE/36 3:10pm (1hr)	TUTE/18 11:10am (1hr)	TUTE/34 10:10am (1hr)		TUTE/11 10:10am (1hr)
					TUTE/22 11:10am (1hr)	TUTE/06 11:10am (1hr)		TUTE/16 10:10am (1hr)
					TUTE/38 12:10pm (1hr)	TUTE/23 11:10am (1hr)		TUTE/05 11:10am (1hr)
					TUTE/35 1:10pm (1hr)	TUTE/31 11:10am (1hr)		TUTE/07 11:10am (1hr)
					TUTE/13 2:10pm (1hr)	TUTE/17 12:10pm (1hr)		
						TUTE/08 1:10pm (1hr)		
1	ECON 1005	10431 10431 10431 10431	Mathematics for Economists I	LEC A/01 11:10am (1hr)			LEC B/01 11:10am (1hr)	LEC C W/SHOP/01 9:10am (2hr)
					TUT/06 12:10pm (1hr)	TUT/03 12:10pm (1hr)		TUT/05 12:10pm (1hr)
					TUT/01 12:10pm (1hr)	TUT/07 1:10pm (1hr)		
					TUT/02 2:10pm (1hr)	TUT/04 1:10pm (1hr)		
1	ECON 1004	10375 10376 10375 10376 (1hr) # # # #	Microeconomics I		LEC A/01 S1 2:10pm (1hr)			
						LEC A/02 S1 12:10pm (1hr)		
							LEC B/01 S1 2:10pm (1hr)	
								LEC B/02 S1 12:10pm
				TUT/28 10:10am (1hr)	TUT/09 9:10am (1hr)	TUT/38 9:10am (1hr)	TUT/23 9:10am (1hr)	TUT/25 9:10am (1hr)
				TUT/14 10:10am (1hr)	TUT/11 11:10am (1hr)	TUT/35 9:10am (1hr)	TUT/02 12:10pm (1hr)	TUT/03 11:10am (1hr)
				TUT/12 10:10am (1hr)	TUT/08 11:10am (1hr)	TUT/26 9:10am (1hr)	TUT/01 2:10pm (1hr)	
TUT/29 11:10am (1hr)	TUT/22 1:10pm (1hr)	TUT/39 10:10am (1hr)	TUT/16 3:10pm (1hr)					



Sem Code	Class	Course Title	Mon	Tues	Wed	Thurs	Fri
1	ECON 1004	Microeconomics I (cont'd)					
	#		TUT/34 2:10pm (1hr)	TUT/13 1:10pm (1hr)	TUT/36 10:10am (1hr)	TUT/06 4:10pm (1hr)	
	#		TUT/04 2:10pm (1hr)	TUT/31 2:10pm (1hr)	TUT/15 10:10am (1hr)		
	#		TUT/05 3:10pm (1hr)	TUT/32 3:10pm (1hr)	TUT/37 11:10am (1hr)		
	#		TUT/10 4:10pm (1hr)	TUT/27 3:10pm (1hr)	TUT/33 11:10am (1hr)		
	#		TUT/07 4:10pm (1hr)	TUT/21 3:10pm (1hr)	TUT/17 1:10pm (1hr)		
	#			TUT/18 3:10pm (1hr)	TUT/30 2:10pm (1hr)		
	#			TUT/24 4:10pm (1hr)	TUT/20 4:10pm (1hr)		
	#			TUT/19 4:10pm (1hr)			
2	ECON 1004	20312 Microeconomics I			LEC A/01 S2 5:10pm (1hr)	LEC B/01 S2 5:10pm (1hr)	
	#				TUTE/05 9:10am (1hr)	TUTE/06 9:10am (1hr)	
	#				TUTE/07 2:10pm (1hr)	TUTE/08 10:10am (1hr)	
	#				TUTE/04 4:10pm (1hr)	TUTE/02 12:10pm (1hr)	
	#				TUTE/01 4:10pm (1hr)	TUTE/03 1:10pm (1hr)	
2	ECON 1002	20387 The Australian Economy: Institutions and Policy I		LEC A/01 12:10pm (1hr)			LEC B/01 12:10pm (1hr)
	20387		TUT/11 1:10pm (1hr)	TUT/10 10:10am (1hr)	TUT/07 11:10am (1hr)	TUT/08 11:10am (1hr)	
	20387			TUT/05 1:10pm (1hr)	TUT/09 1:10pm (1hr)	TUT/02 12:10pm (1hr)	
	20387			TUT/01 1:10pm (1hr)	TUT/04 1:10pm (1hr)		
	20387			TUT/06 3:10pm (1hr)	TUT/03 2:10pm (1hr)		
2	ECON 2007	20320 Australian Economic History II			LEC A/01 10:10am (1hr)		LEC B/01 12:10pm (1hr)
	20320				TUT/02 11:10am (1hr)		TUT/04 10:10am (1hr)
	20320				TUT/03 12:10pm (1hr)		TUT/01 11:10am (1hr)
1	ECON 2006	10441 Economic Data Analysis II		LEC A/01 S1 1:10pm (1hr)		LEC B/01 S1 1:10pm (1hr)	
	#		TUT/07 12:10pm (1hr)	TUT/04 11:10am (1hr)	TUT/09 12:10pm (1hr)	TUT/05 10:10am (1hr)	TUT/06 11:10am (1hr)
	#		TUT/03 12:10pm (1hr)	TUT/08 12:10pm (1hr)	TUT/02 3:10pm (1hr)	TUT/01 11:10am (1hr)	
2	ECON 2006	20396 Economic Data Analysis II				LEC A/01 S2 3:10pm (1hr)	LEC B/01 S2
	11:10am (1hr)						
	#		TUTE/08 10:10am (1hr)		TUTE/01 10:10am (1hr)	TUTE/06 2:10pm (1hr)	TUTE/05 12:10pm (1hr)
	#		TUTE/07 11:10am (1hr)		TUTE/04 3:10pm (1hr)		
	#		TUTE/03 12:10pm (1hr)		TUTE/02 3:10pm (1hr)		
2	ECON 2008	20408 Economics of Finance II	LEC A/01 12:10pm (2hr)		LEC B/01 1:10pm (1hr)	TUT/04 10:10am (1hr)	
	20408					TUT/06 12:10pm (1hr)	
	20408					TUT/02 1:10pm (1hr)	
	20408					TUT/03 4:10pm (1hr)	
	20408					TUT/05 5:10pm (1hr)	
	20408					TUT/01 5:10pm (1hr)	
2	ECON 2001	20414 Environmental Economics II	LEC A/01 3:10pm (1hr)		LEC B/01 2:10pm (1hr)		
	20414		TUT/01 5:10pm (1hr)		TUT/03 5:10pm (1hr)	TUT/02 3:10pm (1hr)	

Sem Code	Class	Course Title	Mon	Tues	Wed	Thurs	Fri
1	ECON 2000	International Trade & Investment Policy II					
		10455	LEC A/01 4:10pm (1hr)		LEC B/01 4:10pm (1hr)		
		10455	TUT/02 10:10am (1hr)		TUT/03 10:10am (1hr)		
		10455	TUT/04 1:10pm (1hr)		TUT/01 3:10pm (1hr)		
1	ECON 2011	10460 Macroeconomics II		LEC A/01 4:10pm (1hr)	TUT/05 10:10am (1hr)	LEC B/01 3:10pm (1hr)	
		#			TUT/02 11:10am (1hr)		TUT/03 10:10am (1hr)
		#			TUT/01 2:10pm (1hr)		TUT/04 12:10pm (1hr)
2	ECON 2011	20325 Macroeconomics II	LEC A/01 4:10pm (1hr)		LEC B/01 4:10pm (1hr)		
		#	TUT/06 1:10pm (1hr)		TUT/02 9:10am (1hr)		
		#	TUT/04 2:10pm (1hr)		TUT/07 10:10am (1hr)		
		#			TUT/03 1:10pm (1hr)		
		#			TUT/05 2:10pm (1hr)		
		#			TUT/01 3:10pm (1hr)		
1	ECON 2005	10507 Mathematical Economics II	LEC A/01 11:10am (2hr)				
		10507	TUT/02 2:10pm (1hr)				
		10507	TUT/01 3:10pm (1hr)				
1	ECON 2009	10510 Microeconomics II	LEC A (S1)/01 S1 5:10pm (1hr)				LEC B (S1)/01 S1 5:10pm (1hr)
		#	TUT/02 11:10am (1hr)	TUT/09 11:10am (1hr)	TUT/06 12:10pm (1hr)		
		#	TUT/07 1:10pm (1hr)		TUT/04 3:10pm (1hr)		
		#	TUT/05 1:10pm (1hr)		TUT/01 3:10pm (1hr)		
		#	TUT/03 2:10pm (1hr)				
		#	TUT/08 4:10pm (1hr)				
2	ECON 2009	20418 Microeconomics II		LEC A (S2)/01 S2 12:10pm (1hr)		LEC B (S2)/01 S2 12:10pm (1hr)	
		#		TUTE/05 10:10am (1hr)		TUTE/01 9:10am (1hr)	
		#		TUTE/02 10:10am (1hr)		TUTE/03 11:10am (1hr)	
		#		TUTE/04 1:10pm (1hr)		TUTE/06 1:10pm (1hr)	
1	ECON 3013	10519 Applied Econometrics III			LEC A/01 10:10am (2hr)	LEC B/01 10:10am (1hr)	
		10519		TUT/02 11:10am (1hr)	TUT/01 1:10pm (1hr)	TUT/03 2:10pm (1hr)	
2	ECON 3006	20529 Development Economics III		LEC A/01 11:10am (1hr)		LEC B/01 11:10am (1hr)	
		20529		TUT/01 12:10pm (1hr)		TUT/02 12:10pm (1hr)	
		20529		TUT/03 2:10pm (1hr)		TUT/05 1:10pm (1hr)	
		20529				TUT/04 2:10pm (1hr)	
2	ECON 3023	20427 Econometrics III		LEC A/01 3:10pm (1hr)		LEC B/01 3:10pm (1hr)	
		20427			TUT/03 11:10am (1hr)		
		20427			TUT/01 1:10pm (1hr)		
		20427			TUT/02 3:10pm (1hr)		

Sem Code	Class	Course Title	Mon	Tues	Wed	Thurs	Fri
2	ECON 3003	20436 Economic Theory & the Environment III 20436 20436	LEC A/01 3:10pm (1hr) TUT/01 2:10pm (1hr) TUT/03 4:10pm (1hr)		LEC B/01 3:10pm (1hr) TUT/02 2:10pm (1hr)		
2	ECON 3034	20431 Economic Theory III 20431 20431 20431	LEC A/01 4:10pm (2hr) TUT/01 12:10pm (1hr) TUT/02 1:10pm (1hr) TUT/04 2:10pm (1hr)	TUT/03 11:10am (1hr)			
2	ECON 3033	20440 Economics of Finance III 20440 20440	LEC A/01 3:10pm (1hr) TUT/03 1:10pm (1hr)	LEC B/01 4:10pm (2hr) TUT/02 9:10am (1hr) TUT/01 12:10pm (1hr)			
1	ECON 3018A	12657 Environmental Economics E Part 1 12657 12657 12657	LEC A 2:10pm (2hr)		TUT/01 1:10pm (1hr) TUT/02 2:10pm (1hr) TUT/03 3:10pm (1hr)		
2	ECON 3018B	22009 Environmental Economics E Part 2 22009	LEC A 3:10pm (2hr) TUT/01 5:10pm (1hr)		LEC B 3:10pm (1hr) TUT/03 5:10pm (1hr)	TUT/02 3:10pm (1hr)	
2	ECON 3027	20485 Environmental Economics ES III 20485	LEC A/01 3:10pm (1hr) TUT/01 5:10pm (1hr)		LEC B/01 2:10pm (1hr) TUT/03 5:10pm (1hr)	TUT/02 3:10pm (1hr)	
1	ECON 3030	10470 International Economic History III 10470 10470		LEC A/01 1:10pm (1hr) TUT/04 11:10am (1hr) TUT/02 2:10pm (1hr)		LEC B/01 1:10pm (1hr) TUT/03 11:10am (1hr) TUT/01 2:10pm (1hr)	
2	ECON 3032	10378 International Finance III 10378 10378			LEC A/01 10:10am (1hr) TUT/03 9:10am (1hr) TUT/02 11:10am (1hr)		LEC B/01 10:10am (1hr) TUT/01 11:10am (1hr)
2	ECON 3021	20443 International Trade III 20443 20443 20443	LEC A/01 2:10pm (1hr)		LEC B/01 12:10pm (1hr) TUT/03 1:10pm (1hr) TUT/04 3:10pm (1hr) TUT/01 3:10pm (1hr)	TUT/05 1:10pm (1hr) TUT/02 2:10pm (1hr) TUT/06 4:10pm (1hr)	
1	ECON 3020	10570 Introduction to Environmental Economics 10570 10570 10570	LEC/01 2:10pm (2hr)		TUT/01 1:10pm (1hr) TUT/02 2:10pm (1hr) TUT/03 3:10pm (1hr)		

Sem Code	Class	Course Title	Mon	Tues	Wed	Thurs	Fri
1	ECON 3035	Money, Banking and Financial Markets III			LEC A/01 9:10am (1hr)		LEC B/01 9:10am (2hr)
	10523					TUT/06 9:10am (1hr)	
	10523					TUT/07 10:10am (1hr)	
	10523					TUT/05 11:10am (1hr)	
	10523					TUT/03 1:10pm (1hr)	
	10523					TUT/04 4:10pm (1hr)	
	10523					TUT/01 5:10pm (1hr)	
1	ECON 4000	Fundamentals of Economics				LEC/01 2:10pm (2hr)	
1	FINANCE 1000	Finance I			LEC A/01 S1 1:10pm (1hr)		
	10336				LEC A/02 S1 3:10pm (1hr)		
	10577					LEC B/01 S1 10:10am (1hr)	
	10336					LEC B/02 S1 1:10pm (1hr)	
	10577						
	#		TUT/26 10:10am (1hr)	TUT/24 9:10am (1hr)	TUT/21 9:10am (1hr)	TUT/14 9:10am (1hr)	
	#		TUT/23 2:10pm (1hr)	TUT/25 10:10am (1hr)	TUT/06 2:10pm (1hr)	TUT/18 11:10am (1hr)	
	#			TUT/22 10:10am (1hr)	TUT/05 3:10pm (1hr)	TUT/03 12:10pm (1hr)	
	#			TUT/01 10:10am (1hr)	TUT/15 4:10pm (1hr)	TUT/17 1:10pm (1hr)	
	#				TUT/08 4:10pm (1hr)	TUT/09 2:10pm (1hr)	
	#				TUT/02 4:10pm (1hr)	TUT/04 2:10pm (1hr)	
	#				TUT/13 5:10pm (1hr)	TUT/11 3:10pm (1hr)	
	#				TUT/07 5:10pm (1hr)	TUT/10 3:10pm (1hr)	
	#					TUT/19 4:10pm (1hr)	
	#					TUT/12 4:10pm (1hr)	
	#					TUT/20 5:10pm (1hr)	
	#					TUT/16 5:10pm (1hr)	



**Note:** Please read the introductory notes on page 63 before checking your timetable details. Though the following information is correct at the time of printing, changes can and do occur. Please check the University Timetable website and faculty/school noticeboards during Enrolment and O'Week for any changes which may affect study programs.

Sem	Code	Class	Course Title	Mon	Tues	Wed	Thurs	Fri
1	C&ENVENG 1000	11819	Eng Planning & Design	PRA/01 11:10am (2hr)	PRA/02 2:10pm (2hr)	LEC A/01 2:10pm (1hr)	LEC B/01 12:10pm (1hr) PRA/03 2:10pm (2hr)	PRA/04 11:10am (2hr) PRA/05 2:10pm (2hr)
2	C&ENVENG 1000	21627	Eng Planning & Design		PRA/01 11:10am (2hr) PRA/02 2:10pm (2hr)	LEC A/01 12:10pm (1hr) PRA/03 2:10pm (2hr)	PRA/04 11:10am (2hr) PRA/05 2:10pm (2hr)	LEC B/01 2:10pm (1hr)
1	C&ENVENG 1001	11827	Statics	TUT/01 11:10am (1hr)	LEC A/01 9:10am (1hr) TUT/02 2:10pm (1hr)	TUT/03 10:10am (1hr) TUT/04 11:10am (1hr) TUT/05 3:10pm (1hr) TUT/06 3:10pm (1hr)	LEC B/01 9:10am (1hr) TUT/07 2:10pm (1hr)	TUT/08 10:10am (1hr) TUT/09 11:10am (1hr) TUT/10 2:10pm (1hr)
1	C&ENVENG 2015	11845	Construction and Surveying				PRA/01 2:10pm (3hr)	LEC A/01 9:10am (1hr)
2	C&ENVENG 2014	21642 21642	Engineering Modelling and Analysis II		LEC A/01 9:10am (1hr)			LEC B/01 1:10pm (1hr) PRA/01 9:10am (2hr)
1	C&ENVENG 2026	11853	Environmental Engineering II	LEC A/01 10:10am (1hr)	LEC B/01 9:10am (1hr)		LEC C/01 12:10pm (1hr)	
2	C&ENVENG 2006	21650 21650	Geotechnical Engineering II	LEC A/01 10:10am (1hr) LEC BA/01 11:10am (1hr)	LAB/01 2:10pm (3hr)			
1	C&ENVENG 2025	11897	Strength of Materials IIA	LEC A/01 11:10am (1hr) LEC B/01 12:10pm (1hr)			LEC C/01 11:10am (1hr)	LAB/01 2:10pm (3hr)
1	C&ENVENG 2036	12034	Strength of Materials IIE	LEC A/01 11:10am (1hr) LEC B/01 12:10pm (1hr)			LEC C/01 11:10am (1hr)	LAB/01 2:10pm (3hr)
1	C&ENVENG 2001	11898	Stress Analysis (C)		LAB/01 2:10pm (3hr)	LEC A/01 11:10am (1hr)	LEC B/01 9:10am (1hr)	
1	C&ENVENG 2032	11901 11901 11901	Structural Design IIA		LEC A/01 11:10am (1hr)	LAB/01 2:10pm (3hr) LEC B/01 11:10am (1hr) LEC C/01 12:10pm (1hr)		
2	C&ENVENG 2034	21655	Structural Design IIB	LEC A/01 12:10pm (1hr)	LEC B/01 11:10am (1hr)	LEC C/01 12:10pm (1hr)	LAB/01 2:10pm (3hr)	
1	C&ENVENG 2033	11906	Water Engineering II S1		LAB/01 2:10pm (3hr)		LEC A/01 9:10am (1hr)	LEC B/01 10:10am (2hr)
2	C&ENVENG 2035	21658 21658	Water Engineering II S2			LEC A/01 10:10am (1hr)	LEC B/01 9:10am (1hr) LEC C/01 1:10pm (1hr)	

Sem Code	Class	Course Title	Mon	Tues	Wed	Thurs	Fri
1	C&ENVEG 3000	11847	Engineering Communication ESL (C)	LEC/01 3:10pm (2hr)			
2	C&ENVEG 3011	21641	Engineering Management & Planning	LEC A/01 9:10am (1hr)	LEC B/01 9:10am (1hr)	LEC C/01 9:10am (1hr)	LEC D/01 9:10am (1hr)
1	C&ENVEG 3008	12002	Engineering Modelling and Analysis III		PRA/01 2:10pm (2hr)	LEC A/01 12:10pm (1hr)	LEC B/01 12:10pm (1hr)
1	C&ENVEG 3009	11849	Environmental Engineering & Design III	LEC A/01 10:10am (1hr)	LEC B/01 4:10pm (1hr)	PRA/01 9:10am (2hr)	LEC C/01 9:10am (1hr)
1	C&ENVEG 3003	11854	Environmental Engineering III	LEC A/01 10:10am (1hr)	LEC B/01 4:10pm (1hr)		LEC C/01 9:10am (1hr)
2	C&ENVEG 3012	21648 21648	Geotechnical Engineering Design III	LEC A/01 11:10am (1hr)	LEC B/01 11:10am (1hr)	LEC C/01 11:10am (1hr)	LAB/01 2:10pm (3hr) PRA/01 11:10am (2hr)
2	C&ENVEG 3005	21654 21654	Structural Design III (Concrete)		LEC A/01 12:10pm (1hr)	LEC B/01 12:10pm (1hr) LEC C/01 2:10pm (2hr)	
1	C&ENVEG 3007	11900	Structural Design III (Steel)		LEC/01 11:10am (1hr)	PRA/01 2:10pm (3hr)	
1	C&ENVEG 3001	11902	Structural Mechanics IIIA	LEC A/01 11:10am (1hr)			LEC B/01 11:10am (1hr) LEC C/01 11:10am (2hr)
1	C&ENVEG 3013	11905	Water Engineering & Design IIIA	PRA/01 9:10am (2hr)	LEC A/01 10:10am (1hr)		LEC B/01 10:10am (1hr) LAB/01 2:10pm (3hr)
2	C&ENVEG 3014	21657 21657	Water Engineering & Design IIIB	LEC A/01 10:10am (1hr)			LEC B/01 11:10am (2hr) LAB/01 2:10pm (3hr)
1	C&ENVEG 4066	12027	Advanced Composite Steel and Concrete Construction and Design				LEC/01 9:10am (2hr)
1	C&ENVEG 4079	12508	Advanced Foundation Engineering and Design		LEC/01 11:10am (2hr)		
2	C&ENVEG 4067	21932	Advanced Steel Design N			LEC/01 9:10am (2hr)	
2	C&ENVEG 4073	21781	Advanced Water Distribution Systems and Design				LEC/01 9:10am (2hr)
1	C&ENVEG 4075	12030	Advanced Water Resources Management and Design			LEC/01 11:10am (2hr)	
1	C&ENVEG 4034	12025	Civil Engineering Management IV N				LEC/01 2:10pm (3hr)
1	C&ENVEG 4077	12031	Coastal Engineering and Design			LEC/01 9:10am (2hr)	
2	C&ENVEG 4069	21780	Design of Concrete Structures N	LEC/01 11:10am (2hr)			
1	C&ENVEG 4070	12029	Earthquake Engineering and Design		LEC/01 9:10am (2hr)		
1	C&ENVEG 4087	12033	Environmental Processes, Modelling and Design			LEC/01 2:10pm (2hr)	
2	C&ENVEG 4081	21782	Footing Design and Soil Variability			LEC/01 11:10am (2hr)	
2	C&ENVEG 4037	21784	Introduction to Environmental Law N				LEC/01 3:10pm (2hr)
2	C&ENVEG 4071	21933	Special Topics in Structural Engineering IV N			LEC/01 9:10am (2hr)	
1	C&ENVEG 4085	12509	Traffic Engineering and Design			LEC/01 3:10pm (2hr)	
2	C&ENVEG 4091	21786	Waste Management Analysis and Design			LEC/01 3:10pm (2hr)	
1	C&ENVEG 4092	12036	Wastewater Engineering and Design			LEC/01 11:10am (2hr)	
1	CHEM ENG 1002	11815	Eng Computing I	COM/01 2:10pm (3hr)	COM/02 2:10pm (3hr) LEC A/01 11:10am (1hr)	COM/03 2:10pm (3hr) LEC B/01 11:10am (1hr)	COM/04 10:10am (3hr)

Sem Code	Class	Course Title	Mon	Tues	Wed	Thurs	Fri
2	CHEM ENG 1002	21608 Eng Computing I		COM/01 10:10am (3hr) LEC A/01 3:10pm (1hr)	COM/02 10:10am (3hr) COM/03 2:10pm (3hr) LEC B/01 9:10am (1hr)	COM/04 2:10pm (3hr)	
1	CHEM ENG 1001	11975 Engineering Physics	PRA/01 10:10am (3hr)		TUT/01 9:10am (2hr)		LEC/01 9:10am (2hr)
2	CHEM ENG 1003	21615 Materials I		LEC A/01 2:10pm (1hr) PRA/03 10:10am (2hr)	PRA/04 2:10pm (2hr)	PRA/05 10:10am (2hr) PRA/06 2:10pm (2hr)	LEC B/01 2:10pm (1hr)
1	CHEM ENG 1000	11825 Process Systems	LEC A/01 12:10pm (1hr) PRA/01 2:10pm (1hr)	PRA/02 12:10pm (1hr)	LEC B/01 12:10pm (1hr) PRA/03 11:10am (1hr)	PRA/04 3:10pm (1hr)	PRA/05 2:10pm (1hr)
2	CHEM ENG 1000	21621 Process Systems	LEC A/01 2:10pm (1hr) PRA/01 11:10am (1hr)	PRA/02 11:10am (1hr)		PRA/03 11:10am (1hr)	LEC B/01 11:10am (1hr)
2	CHEM ENG 2004	21730 Chemical Engineering Projects II(N)	LEC A/01 1:10pm (1hr)	TUT/01 2:10pm (2hr)		LEC B/01 11:10am (1hr)	
2	CHEM ENG 2000	21735 Chemical Engineering Thermodynamics	TUT/01 9:10am (2hr)	LEC/01 12:10pm (1hr)			LEC/02 10:10am (1hr)
1	CHEM ENG 2001A	11972 Chemical Process Principles II Part 1	TUT/01 2:10pm (1hr)		PRA/01 1:10pm (2hr)	LEC/01 11:10am (2hr)	
2	CHEM ENG 2001B	21736 Chemical Process Principles II Part 2 21736	LEC/01 11:10am (2hr) PRA/01 2:10pm (2hr)			TUT/01 12:10pm (1hr)	
1	CHEM ENG 2003	11980 Introductory Process Fluid Mechanics	LEC A/01 10:10am (1hr)	LEC B/01 9:10am (1hr)	TUT/01 3:10pm (2hr)		
2	CHEM ENG 2005	21740 Principles of Biotechnology II 21740		LAB/01 1.10pm (4hr)		LEC A/01 12:10pm (1hr)	LEC B/01 9:10am (1hr) TUT/01 11:10am (1hr)
2	CHEM ENG 2002	21743 Process Heat Transfer 21743			LEC A/01 10:10am (1hr) TUT/01 3:10pm (2hr)	LEC B/01 9:10am (1hr)	
2	CHEM ENG 3000	21729 Biotechnology Practice III 21729 21729			LEC A/01 8:10am (1hr)	LEC B/01 9:10am (1hr) LEC C/01 10:10am (1hr)	TUT/01 1:10pm (1hr)
1	CHEM ENG 3003A	11968 Chemical Engineering Projects III Part 1	LEC/01 11:10am (1hr)		TUT/01 12:10pm (1hr)		PRA/01 2:10pm (3hr)
2	CHEM ENG 3003B	21731 Chemical Engineering Projects III Part 2	PRA/01 9:10am (3hr)	LEC/01 1:10pm (1hr)	TUT/01 1:10pm (1hr)		
1	CHEM ENG 3004	11974 Engineering Communication ESL (H)				LEC/01 11:10am (2hr)	
2	CHEM ENG 3002	21737 Essay and Seminar	LEC/01 2:10pm (3hr)				SEM/01 2:10pm (3hr)
1	CHEM ENG 3018	11977 Fluid and Particle Mechanics 11977	LEC A/01 9:10am (1hr) TUT/01 10:10am (1hr)		LEC B/01 11:10am (1hr)		

Sem Code	Class	Course Title	Mon	Tues	Wed	Thurs	Fri
1	CHEM ENG 3010 11981 11981  11981  11981	Intro. to Biochemical Engineering	LEC A/01 12:10pm (1hr)	LEC B/01 11:10am (1hr)			LEC C/01 Wks4-12 11:10am (1hr) LEC C/01 Wks1-3 12:10pm (1hr) PRA/01 Wks1-3 10:10am (2hr) TUT/01 Wks4-12 9:10am (1hr)
1	CHEM ENG 3017	11982 Kinetics and Reactor Design		TUT/01 3:10pm (2hr)		LEC/01 9:10am (2hr)	
1	CHEM ENG 3001	11983 Materials III(CH) 11983		LEC/01 9:10am (2hr) TUT/01 12:10pm (1hr)			
2	CHEM ENG 3015	21741 Process Control and Instrumentation 21741			LEC A/01 9:10am (1hr) TUT/01 2:10pm (2hr)	LEC B/01 10:10am (1hr)	
2	CHEM ENG 3014	21742 Process Design and Plant Engineering 21742	PRA A/01 11:10am (2hr)	LEC A/01 9:10am (1hr)			LEC B/01 9:10am (1hr) PRA B/01 10:10am (2hr)
2	CHEM ENG 3005	21744 Separation Processes 21744		LEC/01 3:10pm (2hr) TUT/01 11:10am (1hr)			
2	CHEM ENG 3006	21746 Transport Phenomena 21746		LEC A/01 10:10am (1hr)	LEC B/01 12:10pm (1hr) TUT/01 11:10am (1hr)		
2	CHEM ENG 3011	21747 Transport Processes in the Environment 21747		LEC/01 3:10pm (2hr) TUT/01 2:10pm (1hr)			
1	CHEM ENG 3007WT	11804 Winery Engineering III			LEC/01 10:10am (2hr) PRA/01 3:10pm (3hr) TUT/01 12:10pm (1hr)		
2	CHEM ENG 4009	12000 Advanced Chemical Engineering			TUT/01 12:10pm (1hr)		LEC/01 9:10am (2hr)
1	CHEM ENG 4010	11963 Advanced Separation Techniques & Thermal Processes		LEC/01 9:10am (2hr) TUT/01 4:10pm (1hr)			
1	CHEM ENG 4008	11965 Biochemical Engineering			LEC/01 9:10am (2hr)	TUT/01 12:10pm (1hr)	
1	CHEM ENG 4025A	11969 Chemical Engineering Projects IV Part 1 11969 11969					LEC/01 2:10pm (1hr) PRA/01 10:10am (4hr) PRJ/01 3:10pm (2hr)
2	CHEM ENG 4025B	21732 Chemical Engineering Projects IV Part 2 21732 21732					LEC/01 1:10pm (1hr) PRA/01 9:10am (4hr) PRJ/01 2:10pm (3hr)



Sem Code	Class	Course Title	Mon	Tues	Wed	Thurs	Fri
1	CHEM ENG 4002A	11970	Chemical Engineering Research Project II Part 1 LEC/01 9:10am (1hr)				
2	CHEM ENG 4002B	21733	Chemical Engineering Research Project II Part 2 LEC/01 9:10am (1hr) SEM/01 3:10pm (1hr)				
1	CHEM ENG 4021	11973	Combustion Processes	LEC A/01 2:10pm (1hr)	LEC B/01 2:10pm (2hr)		
1	CHEM ENG 4024	11976 11976	Environmental Engineering	LEC A/01 9:10am (1hr) TUT/01 10:10am (1hr)		LEC B/01 9:10am (1hr)	
1	CHEM ENG 4015	11978 11978 11978	Hydrocarbon Reservoirs		LEC A/01 11:10am (2hr) LEC B/01 2:10pm (2hr) TUT/01 4:10pm (1hr)		
2	CHEM ENG 4018	21738 21738	Industrial Economics & Management	LEC A/01 9:10am (2hr) TUT/01 11:10am (1hr)		LEC B/01 9:10am (3hr) LEC C/01 2:10pm (2hr)	
1	CHEM ENG 4004	11984	Minerals Processing	LEC A/01 3:10pm (2hr)		TUT/01 10:10am (1hr)	
2	CHEM ENG 4014	21739 21739	Plant Design Project		PRJ/01 10:10am (3hr) TUT/01 3:10pm (2hr)	LEC/01 9:10am (1hr)	
1	CHEM ENG 4003	11987 11987	Process Dynamics and Control	TUT/01 12:10pm (1hr)	LEC A/01 11:10am (2hr)		LEC B/01 11:10am (1hr)
1	ELEC ENG 1006	12015 12015 12015	Electrical Engineering I	LEC A/01 2:10pm (1hr) TUT/01 12:10pm (1hr) TUT/02 3:10pm (1hr)	TUT/03 9:10am (1hr)	LEC B/01 9:10am (1hr) TUT/04 12:10pm (1hr)	LEC C/01 10:10am (1hr) LEC D/01 9:10am (1hr) TUT/05 2:10pm (1hr)
2	ELEC ENG 1003	21577	Electrical Systems	TUT/01 12:10pm (1hr)	LEC A/01 9:10am (1hr) TUT/02 3:10pm (1hr)	LEC B/01 9:10am (1hr) PRA/01 10:10am (2hr) PRA/02 2:10pm (2hr) TUT/03 12:10pm (1hr)	PRA/03 10:10am (2hr)
1	ELEC ENG 1005	12023 12023 12023	Electrical Systems AM	LEC A/01 2:10pm (1hr) PRA/01 11:10am (2hr)	PRA/02 2:10pm (2hr) TUT/01 12:10pm (1hr)	PRA/03 10:10am (2hr)	TUT/02 11:10am (1hr) TUT/03 2:10pm (1hr) LEC B/01 9:10am (1hr) PRA/04 2:10pm (2hr) TUT/04 10:10am (1hr)
2	ELEC ENG 1000	21774	Engineering and Society E	LEC A/01 3:10pm (1hr)	PRJ 11:10am (1hr)	PRJ 2:10pm (1hr)	PRJ 11:10am (1hr) LEC B/01 3:10pm (1hr)
1	ELEC ENG 1004	12022 12022	Logic Design		LEC A/01 9:10am (1hr)	LEC B/01 10:10am (1hr) TUT/01 3:10pm (1hr)	TUT/02 12:10pm (1hr)
2	ELEC ENG 2005	21688	Electric Power Applications	LEC/01 11:10am (1hr)	TUT/01 12:10pm (1hr)		
1	ELEC ENG 2008	12037	Electronics II	TUT/01 11:10am (1hr)		LEC A/01 11:10am (1hr)	LEC B/01 11:10am (1hr)
2	ELEC ENG 2009	21788	Engineering Electromagnetics	LEC A/01 8:10am (1hr)	TUT/01 4:10pm (1hr)		LEC B/01 8:10am (1hr)
1	ELEC ENG 2010A	12038	Practical Electronic Design II Part 1	PRA/01 2:10pm (3hr)	LEC/01 4:10pm (1hr)		PRA/02 9:10am (3hr)

Sem Code	Class	Course Title	Mon	Tues	Wed	Thurs	Fri
2	ELEC ENG 2010B	21789 Practical Electronic Design II Part 2	PRA/01 2:10pm (3hr)	PRA/02 10:10am (3hr)		LEC/01 9:10am (1hr)	
2	ELEC ENG 2007	21787 Signals and Systems	TUT/01 10:10am (1hr)			LEC A/01 10:10am (1hr)	LEC B/01 10:10am (1hr)
1	ELEC ENG 3005	11909 Communication Systems Principles	LEC/01 3:10pm (1hr)		TUT/01 8:10am (1hr)		
1	ELEC ENG 3013	11911 Control IIIE		LEC A/01 10:10am (1hr)	LEC B/01 12:10pm (1hr)	TUT/01 5:10pm (1hr)	
1	ELEC ENG 3007	11913 Digital Microelectronics Design		LEC A/01 11:10am (1hr)		LEC B/01 11:10am (1hr) TUT/01 12:10pm (1hr)	
1	ELEC ENG 3014	12136 Electrical Circuits and Machines			LEC A/01 11:10am (2hr)		LEC B/01 12:10pm (1hr) PRA/01 2:10pm (3hr)
1	ELEC ENG 3010	11918 Electronic Design III	LEC/01 10:10am (1hr) TUT/01 12:10pm (1hr)				
1	ELEC ENG 3012	11922 Engineering Communication ESL (E)				LEC/01 2:10pm (2hr)	
1	ELEC ENG 3011A	11925 Experimental Electrical Engineering III Part 1	LEC/01 2:10pm (1hr)	TUT/01 1:10pm (1hr)	PRA/01 9:10am (3hr) PRA/02 2:10pm (3hr)		PRA/03 9:10am (3hr) PRA/04 2:10pm (3hr)
2	ELEC ENG 3011B	21675 Experimental Electrical Engineering III Part 2	LEC/01 9:10am (1hr) PRA/CS/01 11:10am (3hr)	TUT/01 3:10pm (1hr)	PRA/02 10:10am (3hr) PRA/03 2:10pm (3hr)		PRA/04 10:10am (3hr) PRA/05 2:10pm (3hr)
2	ELEC ENG 3009	21676 Fields Lines and Guides E	LEC A/01 2:10pm (1hr)	TUT/01 11:10am (1hr)	LEC B/01 9:10am (1hr)		
2	ELEC ENG 3000	21677 Machines and Drive Systems		TUT/01 2:10pm (1hr)		LEC A/01 9:10am (1hr)	LEC B/01 9:10am (1hr)
2	ELEC ENG 3004	21679 Microcomputer Systems E	LEC A/01 10:10am (1hr)		TUT/01 8:10am (1hr)	LEC B/01 10:10am (1hr)	
2	ELEC ENG 3003	21681 Project Management & Systems Engineering		LEC/01 12:10pm (1hr)		PRJ/01 11:10am (2hr)	
1	ELEC ENG 3001	11933 Signals and Systems III	LEC A/01 9:10am (1hr)	TUT/01 2:10pm (1hr)		LEC B/01 8:10am (1hr)	
2	ELEC ENG 4027	21659 Advanced Communication Theory	TUT/01 10:10am (1hr)	LEC/01 11:10am (1hr)			
2	ELEC ENG 4026	21660 Advanced Digital VLSI A	TUT/01 12:10pm (1hr)			LEC/01 9:10am (1hr)	
2	ELEC ENG 4014	21661 Advanced Digital VLSI B	TUT/01 12:10pm (1hr)		PRA/01 2:10pm (2hr)	LEC/01 9:10am (1hr)	
2	ELEC ENG 4016	21662 Advanced Electromagnetic Engineering	TUT/01 3:10pm (1hr)	LEC/01 3:10pm (1hr)			
2	ELEC ENG 4000	21663 Advanced Signal Processing		LEC/01 12:10pm (1hr)	TUT/01 4:10pm (1hr)		
2	ELEC ENG 4005	21665 Broadband and ATM Networks	LEC/01 11:10am (1hr)		TUT/01 11:10am (1hr)		
1	ELEC ENG 4020	11910 Communication Theory	TUT/01 10:10am (1hr)		LEC/01 11:10am (1hr)		
1	ELEC ENG 4019	11912 Control IV	LEC/01 11:10am (1hr)		TUT/01 2:10pm (1hr)		
2	ELEC ENG 4024	21667 Distributed Systems and Multimedia Communications				LEC/01 9:10am (1hr)	TUT/01 2:10pm (1hr)
2	ELEC ENG 4004	21669 Electrical Engineering Research				LEC/01 10:10am (1hr)	PRJ/01 4:10pm (1hr)

Sem Code	Class	Course Title	Mon	Tues	Wed	Thurs	Fri
1	ELEC ENG 4029	11916 Electromagnetic Compatibility		TUT/01 10:10am (1hr)	LEC/01 9:10am (1hr)		
1	ELEC ENG 4009	11917 Electromagnetic Engineering 11917		LEC A/01 11:10am (1hr) TUT/01 3:10pm (1hr)		LEC B/01 12:10pm (1hr)	
1	ELEC ENG 4022A	11921 Engineering and Business Part 1					LEC/01 10:10am (2hr)
2	ELEC ENG 4022B	21671 Engineering and Business Part 2		LEC A/01 9:10am (1hr)		LEC B/01 11:10am (1hr)	
2	ELEC ENG 4018	21678 Machine Dynamics A				LEC/01 12:10pm (1hr)	TUT/01 2:10pm (1hr)
1	ELEC ENG 4015	11926 Mobile Communication Networks	LEC/01 2:10pm (1hr)		TUT/01 4:10pm (1hr)		
1	ELEC ENG 4002	12039 Optical Communications					LEC/01 2:10pm (2hr)
1	ELEC ENG 4007	11927 Power Electronics	LEC/01 12:10pm (1hr)			TUT/01 10:10am (1hr)	
1	ELEC ENG 4031	11928 Power Electronics (Mechatronics)	LEC/01 12:10pm (1hr)			TUT/01 10:10am (1hr)	
1	ELEC ENG 4017	11929 Power Systems A				LEC/01 11:10am (1hr)	TUT/01 9:10am (1hr)
2	ELEC ENG 4028	21685 Real Time Systems 21685		LEC A/01 2:10pm (1hr)			LEC B/01 9:10am (1hr) TUT/01 12:10pm (1hr)
2	ELEC ENG 4012	21684 Real Time Systems B 21684		LEC A/01 2:10pm (1hr)			LEC B/01 9:10am (1hr) TUT/01 12:10pm (1hr)
1	ELEC ENG 4030	11932 Signal Processing A			TUT/01 12:10pm (1hr)	LEC/01 9:10am (1hr)	
2	ELEC ENG 4023	21686 Signal Processing B			LEC/01 12:10pm (1hr)		TUT/01 3:10pm (1hr)
2	ELEC ENG 4021	21688 Special Studies in Electrical Engineering LEC/01 2:10pm (1hr)			TUT/01 4:10pm (1hr)		
2	ELEC ENG 4008	21689 Telecommunications Networks and Protocols		TUT/01 10:10am (1hr)	LEC/01 9:10am (1hr)		
2	MECH ENG 1002	21560 Computer Programming IM	COM/01 10:10am (2hr) COM/02 2:10pm (2hr)		LEC A/01 9:10am (1hr)	COM/03 2:10pm (2hr)	LEC B/01 11:10am (1hr) COM/04 9:10am (2hr)
2	MECH ENG 1001	21565 Design Graphics	PRA/01 10:10am (3hr)	PRA/02 10:10am (3hr)	PRA/03 10:10am (3hr) PRA/04 2:10pm (3hr)	PRA/05 10:10am (3hr)	LEC/01 12:10pm (1hr)
2	MECH ENG 1000	21571 Dynamics	TUT/01 11:10am (1hr) TUT/02 12:10pm (1hr)	LEC A/01 5:10pm (1hr) TUT/03 3:10pm (1hr)	TUT/04 11:10am (1hr)	LEC B/01 5:10pm (1hr)	TUT/05 10:10am (1hr)
1	MECH ENG 1004	11814 Engineering Communication I	LEC A/01 3:10pm (2hr)	LEC B/01 10:10am (2hr)			
2	MECH ENG 2003	21694 Automatic Control I	LEC A/01 9:10am (1hr)	LEC B/01 11:10am (1hr)			

Sem Code	Class	Course Title	Mon	Tues	Wed	Thurs	Fri
1	MECH ENG 2016	12041	Computational and Experimental Techniques 1A		PRA A/01 3:10pm (3hr)		PRA B/01 2:10pm (3hr)
2	MECH ENG 2017	21791	Computational and Experimental Techniques 1B		PRA A/01 3:10pm (3hr)		PRA B/01 3:10pm (3hr)
1	MECH ENG 2009	11941	Design for Function		PRA/01 8:10am (3hr)	LEC/01 10:10am (1hr)	
1	MECH ENG 2008	11940	Design Project (Level II) N			PRA/01 3:10pm (3hr)	
1	MECH ENG 2015	11943	Electronics IIM	PRA/01 2:10pm (2hr)		LEC/01 11:10am (2hr)	TUT/01 10:10am (1hr)
1	MECH ENG 2013	11947	Fluid Mechanics I		LEC A/01 11:10am (1hr)		LEC B/01 11:10am (1hr)
2	MECH ENG 2005	21704	Machine Dynamics	LEC A/01 10:10am (1hr)			LEC B/01 12:10pm (1hr)
2	MECH ENG 2007	21790	Manufacturing Engineering I		LEC A/01 12:10pm (1hr)		LEC B/01 2:10pm (1hr)
1	MECH ENG 2012	11955	Mechanical Properties of Materials			LEC A/01 10:10am (1hr)	LEC B/01 10:10am (1hr)
2	MECH ENG 2011	21710	Mechatronics 1M		LEC A/01 2:10pm (1hr)	LEC B/01 9:10am (1hr)	
2	MECH ENG 2002	21722	Stress Analysis and Design		LEC A/01 10:10am (1hr)	LEC B/01 12:10pm (1hr)	PRA/01 2:10pm (3hr)
1	MECH ENG 2001	12040	Thermodynamics I			LEC A/01 12:10pm (1hr)	LEC B/01 12:10pm (1hr)
2	MECH ENG 3016	21692	Aeronautical Engineering I		LEC A/01 10:10am (1hr)		LEC B/01 9:10am (1hr)
2	MECH ENG 3009	21695	Automatic Control II		LEC A/01 9:10am (1hr)		LEC B/01 11:10am (1hr)
1	MECH ENG 3023		Computational and Experimental Techniques 2A				
		12042		PRA A/01 2:10pm (3hr)		PRA B/01 3:10pm (3hr)	
2	MECH ENG 3024		Computational and Experimental Techniques 2B				
		21792		PRA A/01 3:10pm (3hr)		PRA B/01 3:10pm (3hr)	
2	MECH ENG 3001	21700	Design for Manufacture	LEC A/01 12:10pm (1hr)			LEC B/01 4:10pm (1hr)
2	MECH ENG 3022	21699	Design Project (Level III)		PRA/01 3:10pm (3hr)		
1	MECH ENG 3017	11944	Engineering and the Environment	LEC A/01 9:10am (1hr)	LEC B/01 12:10pm (1hr)		
2	MECH ENG 3011	21702	Engineering Communication				LEC/01 10:10am (2hr)
1	MECH ENG 3006	11946	Engineering Communication ESL (M)			LEC/01 4:10pm (2hr)	
1	MECH ENG 3008	11948	Fluid Mechanics II		LEC A/01 2:10pm (1hr)	LEC B/01 9:10am (1hr)	
1	MECH ENG 3020	11950	Heat Transfer	LEC A/01 10:10am (1hr)		LEC B/01 10:10am (1hr)	
2	MECH ENG 3007	21703	Heat Transfer and Power Transmission		LEC/01 10:10am (1hr)	PRA/01 2:10pm (3hr)	
2	MECH ENG 3015	21705	Manufacturing Engineering II	LEC A/01 2:10pm (1hr)			LEC B/01 2:10pm (1hr)
1	MECH ENG 3002	11956	Mechanical Signature Analysis			LEC A/01 9:10am (1hr)	LEC B/01 2:10pm (1hr)
2	MECH ENG 3014	21712	Mechatronics II	LEC A/01 2:10pm (1hr)			LEC B/01 2:10pm (1hr)
2	MECH ENG 3010	21715	Mechatronics Project (Level III)		PRA/01 3:10pm (3hr)		

Sem Code	Class	Course Title	Mon	Tues	Wed	Thurs	Fri
2	MECH ENG 3005	21720 Solid Mechanics		LEC A/01 2:10pm (1hr)	LEC B/01 12:10pm (1hr)		
1	MECH ENG 3021	11961 Structural Analysis and Design	LEC/01 11:10am (1hr)	PRA/01 2:10pm (3hr)			
2	MECH ENG 3019	21724 Thermodynamics II		LEC A/01 12:10pm (1hr)		LEC B/01 10:10am (1hr)	
1	MECH ENG 3012	11962 Vibrations		LEC A/01 5:10pm (1hr)			LEC B/01 9:10am (1hr)
1	MECH ENG 4011	12491 Advanced Automatic Control	LEC A/01 4:10pm (1hr)	LEC B/01 4:10pm (2hr)			
2	MECH ENG 4023	21690 Advanced Topics in Fluid Mechanics	LEC A/01 4:10pm (1hr)	LEC B/01 3:10pm (2hr)			
1	MECH ENG 4020	11935 Advanced Vibrations			LEC A/01 3:10pm (2hr)		LEC B/01 11:10am (1hr)
1	MECH ENG 4002	11936 Combustion Technology and Emissions Control	LEC A/01 2:10pm (1hr)	LEC B/01 2:10pm (2hr)			
1	MECH ENG 4030	12043 Computational and Experimental Techniques 3A				PRA/01 11:10am (5hr)	
2	MECH ENG 4031	21793 Computational and Experimental Techniques 3B				PRA/01 12:10pm (5hr)	
1	MECH ENG 4004	11945 Engineering Acoustics		COM/01 9:10am (2hr)			
		11945	LEC A/01 3:10pm (1hr)	LEC B/01 9:10am (2hr)			
1	MECH ENG 4022	11952 Managers and Management: An Introduction					LEC/01 9:10am (2hr)
2	MECH ENG 4024	21706 Materials Selection & Failure Analysis	LEC A/01 3:10pm (1hr)		LEC B/01 11:10am (2hr)		
2	MECH ENG 4028	21714 Mechatronics IIIM	LEC A/01 10:10am (1hr)		LEC B/01 9:10am (2hr)		
2	MECH ENG 4012	21716 Professional Engineering Practice		LEC/01 9:10am (2hr)			
1	MECH ENG 4027	11959 Robotics M		LEC A/01 11:10am (1hr)	LEC B/01 9:10am (2hr)		
2	MECH ENG 4029	21719 Small Business Finance			LEC/01 2:10pm (2hr)		
		21719			TUT/01 4:10pm (1hr)		
1	MECH ENG 4015	12044 Space Vehicle Design			LEC A/01 11:10am (2hr)		LEC B/01 12:10pm (1hr)
2	MECH ENG 4025	21927 Topics in Welded Structures		LEC A/01 11:10am (1hr)			LEC B/01 10:10am (2hr)
2	PETROENG 1003	21777 Introduction to Petroleum Geoscience		LEC A/01 2:10pm (1hr)		LEC B/01 11:10am (1hr)	
		21777					TUT/01 11:10am (2hr)
2	PETROENG 1001	21996 Introduction to Reservoir Rock & Fluid Properties	LEC/01 12:10pm (1hr)		TUT/01 11:10am (2hr)		
1	PETROENG 1000	12018 Intro. to the Petroleum Industry	LEC/01 10:10am (1hr)				TUT/01 10:10am (3hr)
2	PETROENG 1002	21776 Petroleum Reservoir Physics	LEC A/01 11:10am (1hr)			LEC B/01 10:10am (1hr)	TUT/01 2:10pm (2hr)
2	PETROENG 2000	21795 Drilling Engineering	LEC A/01 10:10am (1hr)	TUT/01 2:10pm (2hr)	LEC B/01 10:10am (1hr)		
1	PETROENG 2003	12046 Formation Evaluation	LEC A/01 10:10am (1hr)		LEC B/01 10:10am (1hr)		TUT/01 11:10am (2hr)
2	PETROENG 2002	21797 Petroleum Engineering Laboratory I			PRA/01 2:10pm (3hr)		

Sem Code	Class	Course Title	Mon	Tues	Wed	Thurs	Fri
2	PETROENG 2001	Reservoir Fluid Properties and PE Thermodynamics		LEC A/01 12:10pm (1hr)		LEC B/01 12:10pm (1hr) TUT/01 2:10pm (2hr)	
	21796 21796						
2	PETROENG 2005	Sedimentology and Stratigraphy		LEC A/01 12:10pm (1hr)			LEC B/01 12:10pm (1hr)
1	PETROENG 2004	Well Performance & Surface Systems	LEC A/01 11:10am (1hr)	TUT/01 11:10am (2hr)		LEC B/01 11:10am (1hr)	



**Note:** Please read the introductory notes on page 63 before checking your timetable details. Though the following information is correct at the time of printing, changes can and do occur. Please check the University Timetable website and faculty/school noticeboards during Enrolment and O'Week for any changes which may affect study programs.

Tutorial times for all Humanities and Social Sciences courses will be available in Orientation Week - please attend the Orientation Week lecture for any courses in which you are enrolled for more information.

Students enrolled in French, German, Italian, Spanish, Modern Greek: Please refer to the following sources for timetable information:

- 1 - Faculty of Humanities and Social Sciences Timetable (available on the noticeboard outside the Faculty Office or in the Faculty Handbook)
- 2 - Humanities and Social Sciences Catalogue of Courses at: [www.arts.adelaide.edu.au/findingcourses/coursesenquiry.asp](http://www.arts.adelaide.edu.au/findingcourses/coursesenquiry.asp)

Sem Code	Class	Course Title	Mon	Tues	Wed	Thurs	Fri
2 AGRE 1101	20530	Ancient Greek I (H)	LEC A/01 10:10am (1hr)		LEC B/01 10:10am (1hr)		LEC C/01 10:10am (1hr)
1 AGRE 1102	10663	Introduction to Latin and Ancient Greek I	LEC A/01 9:10am (1hr)		LEC B/01 9:10am (1hr)	LEC C/01 9:10am (1hr)	LEC D/01 9:10am (1hr)
1 AGRE 2002	10664	Ancient Greek II Part 1	LEC A/01 11:10am (1hr)		LEC B/01 11:10am (1hr)	LEC C/01 2:10pm (1hr)	
2 AGRE 2003	20531	Ancient Greek II Part 2	LEC A/01 11:10am (1hr)		LEC B/01 11:10am (1hr)	LEC C/01 11:10am (1hr)	
2 AGRE 2101	20532	Ancient Greek IISH	LEC A/01 10:10am (1hr)		LEC B/01 10:10am (1hr)		LEC C/01 10:10am (1hr)
1 AGRE 2102	10666	Introduction to Latin and Ancient Greek IIS	LEC A/01 9:10am (1hr)		LEC B/01 9:10am (1hr)	LEC C/01 9:10am(1hr)	LEC D/01 9:10am (1hr)
1 AGRE 3001A	10913	Ancient Greek III Part 1	LEC A/01 12:10pm (1hr)		LEC B/01 12:10pm (1hr)	LEC C/01 12:10pm (1hr)	
2 AGRE 3001B	20805	Ancient Greek III Part 2	LEC A/01 12:10pm (1hr)		LEC B/01 12:10pm (1hr)		LEC C/01 12:10pm (1hr)
1 AGRE 3011	10914	Ancient Greek IIS Part 1	LEC A/01 11:10am (1hr)		LEC B/01 11:10am (1hr)	LEC C/01 2:10pm (1hr)	
2 AGRE 3012	20806	Ancient Greek IIS Part 2	LEC A/01 11:10am (1hr)		LEC B/01 11:10am (1hr)	LEC C/01 11:10am (1hr)	
2 ANTH 1101	20624	Ethnographic Research: The Making of Anthropology			LEC A/01 1:10pm (1hr)		LEC B/01 1:10pm (1hr)
1 ANTH 1102	10680	Introducing Social Anthropology			LEC A/01 1:10pm (1hr)		LEC B/01 1:10pm (1hr)
2 ANTH 2001	20807	Aboriginal Land Tenure & Sacred Sites in Australia			LEC/01 10:10am (1hr)		
2 ANTH 2018	21218	Anthropology and the Environment	LEC A/01 12:10pm (1hr)		LEC B/01 12:10pm (1hr)		
1 ANTH 2003	11326	Anthropology of Health and Medicine			LEC/01 1:10pm (1hr)		
1 ANTH 2021	10915	Applied Anthropology: Strategies and Partnerships			LEC/01 11:10am (1hr)		
2 ANTH 2017	20629	Culture and Society: Contemporary Debates			LEC/01 1:10pm (1hr)		
1 ANTH 2005	10669	Culture and Society: Inspirations for Anthropology			LEC/01 10:10am (1hr)		

Sem Code	Class	Course Title	Mon	Tues	Wed	Thurs	Fri
1	ANTH 2007	10671 Discourse, Media, Power	LEC A/01 2:10pm (1hr)		LEC B/01 2:10pm (1hr)		
2	ANTH 2014	20808 Fighting Prejudice, Understanding Difference		LEC/01 12:10am (1hr)			
2	ANTH 2013	20632 Media Analysis		LEC/01 9:10am (1hr)			
1	ANTH 2012	10678 Media and Culture		LEC/01 12:10pm (1hr)			
2	ANTH 2022	20809 Popular Culture: Passion, Style, Tribe			LEC/01 11:10am (1hr)		
2	ANTH 3001	20810 Aboriginal Land Tenure & Sacred Sites in Australia		LEC/01 10:10am (1hr)			
2	ANTH 3018	21219 Anthropology and the Environment	LEC A/01 12:10pm (1hr)			LEC B/01 12:10pm (1hr)	
1	ANTH 3003	11327 Anthropology of Health and Medicine			LEC/01 1:10pm (1hr)		
1	ANTH 3021	10916 Applied Anthropology: Strategies and Partnerships			LEC/01 11:10am (1hr)		
2	ANTH 3017	21931 Culture & Society: Contemporary Debates			LEC/01 1:10pm (1hr)		
1	ANTH 3005	12507 Culture & Society: Inspirations for Anthropology		LEC/01 10:10am (1hr)			
1	ANTH 3007	10672 Discourse, Media, Power	LEC A/01 2:10pm (1hr)		LEC B/01 2:10pm (1hr)		
2	ANTH 3014	20811 Fighting Prejudice, Understanding Difference		LEC/01 12:10am (1hr)			
2	ANTH 3013	20633 Media Analysis		LEC/01 9:10am (1hr)			
1	ANTH 3012	10679 Media and Culture		LEC/01 12:10pm (1hr)			
2	ANTH 3022	20812 Popular Culture: Passion, Style, Tribe			LEC/01 11:10am (1hr)		
1	ASIA 1101	10691 Introduction to Chinese Society and Culture		LEC A/01 2:10pm (1hr)		LEC B/01 2:10pm (1hr)	
2	ASIA 1102	20647 Introduction to Japanese Society and Culture		LEC A/01 2:10pm (1hr)		LEC B/01 2:10pm (1hr)	
1	ASIA 2001	11329 Arts and Cultures of Asia	LEC A/01 1:10pm (1hr)		LEC B/01 1:10pm (1hr)		
1	ASIA 2002	10686 Asian Studies (core topic)		LEC A/01 2:10pm (1hr)		LEC B/01 2:10pm (1hr)	
2	ASIA 2003	20645 Australia and the Asia Pacific				LEC/01 2:10pm (1hr)	
2	ASIA 2012	20650 Contemporary Japan: Culture and Identity		LEC/01 11:10am (1hr)			
1	ASIA 2010	10689 Early China: Sages and Shamans		LEC A/01 11:10am (1hr)		LEC B/01 11:10am (1hr)	
1	ASIA 2014	10918 Japanese Society: Development and the Environment		LEC/01 12:10pm (1hr)			
1	ASIA 2008	10687 Making China Great Again	LEC/01 12:10pm (1hr)				
2	ASIA 2016	20648 Religions of China	LEC/01 3:10pm (1hr)			WRK/01 1:10pm (1hr)	
1	ASIA 2009	10694 The Rise of Industrial East Asia		LEC/01 10:10am (1hr)			
1	ASIA 3001	11330 Arts and Cultures of Asia	LEC A/01 1:10pm (1hr)		LEC B/01 1:10pm (1hr)		
2	ASIA 3003	20646 Australia and the Asia Pacific				LEC/01 2:10pm (1hr)	
2	ASIA 3012	20651 Contemporary Japan: Culture and Identity		LEC/01 11:10am (1hr)			



Sem Code	Class	Course Title	Mon	Tues	Wed	Thurs	Fri
1 ASIA 3010	10690	Early China: Sages and Shamans		LEC A/01 11:10am (1hr)		LEC B/01 11:10am (1hr)	
1 ASIA 3014	10919	Japanese Society: Development and the Environment		LEC/01 12:10pm (1hr)			
1 ASIA 3008	10688	Making China Great Again	LEC/01 12:10pm (1hr)				
2 ASIA 3016	20649	Religions of China	LEC/01 3:10pm (1hr)			WRK/01 1:10pm (1hr)	
1 ASIA 3009	10695	The Rise of Industrial East Asia		LEC/01 10:10am (1hr)			
1 CHIN 1001	10646 10646 10646	Chinese IA	LEC A/01 9:10am (1hr) LEC A/02 12:10pm (1hr) LEC A/03 3:10pm (1hr)	LEC B/01 10:10am (1hr) LEC B/02 11:10am (1hr) LEC B/03 3:10pm (1hr)	LEC C/01 10:10am (1hr) LEC C/02 11:10am (1hr) LEC C/03 3:10pm (1hr)	LEC D/01 10:10am (1hr) LEC D/02 11:10am (1hr) LEC D/03 3:10pm (1hr)	LEC E/01 10:10am (1hr) LEC E/02 11:10am (1hr) LEC E/03 3:10pm (1hr)
2 CHIN 1002	20538 20538 20538	Chinese IB	LEC A/01 9:10am (1hr) LEC A/02 12:10pm (1hr) LEC A/03 3:10pm (1hr)	LEC B/01 10:10am (1hr) LEC B/02 11:10am (1hr) LEC B/03 3:10pm (1hr)	LEC C/01 10:10am (1hr) LEC C/02 11:10am (1hr) LEC C/03 3:10pm (1hr)	LEC D/01 10:10am (1hr) LEC D/02 11:10am (1hr) LEC D/03 3:10pm (1hr)	LEC E/01 10:10am (1hr) LEC E/02 11:10am (1hr) LEC E/03 3:10pm (1hr)
1 CHIN 1011	10655 10655 10655 10655	Chinese ISA	LEC A/01 10:10am (2hr)		LAB/01 11:10am (1hr) LAB/02 4:10pm (1hr) LEC B/01 10:10am (2hr) LEC B/02 3:10pm (2hr)		LEC C/01 9:10am (1hr) LEC C/02 4:10pm (1hr)
2 CHIN 1012	20547 20547	Chinese ISB	LEC A/01 10:10am (2hr)		LEC B/01 10:10am (2hr) LEC B/02 3:10pm (2hr)		LEC C/01 9:10am (1hr) LEC C/02 4:10pm (1hr)
1 CHIN 2003	10644	Chinese for Chinese Speakers IIA	LEC A/01 1:10pm (1hr)		LEC B/01 1:10pm (1hr)	LEC C/01 1:10pm (1hr)	
2 CHIN 2004	20536	Chinese for Chinese Speakers IIB	LEC A/01 1:10pm (1hr)		LEC B/01 1:10pm (1hr)	LEC C/01 12:10pm (1hr)	
1 CHIN 2001	10649 10649 10649 10649	Chinese IIA	LEC A/01 10:10am (2hr)		LAB/01 11:10am (1hr) LAB/02 4:10pm (1hr) LEC B/01 10:10am (2hr) LEC B/02 3:10pm (2hr)		LEC C/01 9:10am (1hr) LEC C/02 4:10pm (1hr)
2 CHIN 2002	20540 20540	Chinese IIB	LEC A/01 10:10am (2hr)		LEC B/01 10:10am (2hr) LEC B/02 3:10pm (2hr)		LEC C/01 9:10am (1hr) LEC C/02 4:10pm (1hr)
1 CHIN 2011	10653 10653	Chinese IISA	LEC A/01 10:10am (2hr)		LEC B/01 9:10am (2hr) LEC B/02 11:10am (2hr)		LEC C/01 11:10am (1hr) LEC C/02 12:10pm (1hr)
2 CHIN 2012	20545 20545	Chinese IISB	LEC A/01 10:10am (2hr)		LEC B/01 9:10am (2hr) LEC B/02 11:10am (2hr)		LEC C/01 11:10am (1hr) LEC C/02 12:10pm (1hr)
1 CHIN 3011	10642	Advanced Chinese A	LEC A/01 10:10am (2hr)	LEC B/01 10:10am (1hr)			LEC C/01 9:10am (2hr)
2 CHIN 3012	20534	Advanced Chinese B	LEC A/01 10:10am (2hr)	LEC B/01 10:10am (1hr)			LEC C/01 9:10am (2hr)

Sem	Code	Class	Course Title	Mon	Tues	Wed	Thurs	Fri
1	CHIN 3003	10645	Chinese for Chinese Speakers IIIA	LEC A/01 1:10pm (1hr)		LEC B/01 12:10pm (1hr)	LEC C/01 1:10pm (1hr)	
2	CHIN 3004	20537	Chinese for Chinese Speakers IIIB	LEC A/01 1:10pm (1hr)		LEC B/01 12:10pm (1hr)	LEC C/01 1:10pm (1hr)	
1	CHIN 3001	10651 10651	Chinese IIIA	LEC A/01 10:10am (2hr)		LEC B/01 9:10am (2hr) LEC B/02 11:10am (2hr)		LEC C/01 11:10am (1hr) LEC C/02 12:10pm (1hr)
2	CHIN 3002	20543 20543	Chinese IIIB	LEC A/01 10:10am (2hr)		LEC B/01 9:10am (2hr) LEC B/02 11:10am (2hr)		LEC C/01 11:10am (1hr) LEC C/02 12:10pm (1hr)
2	CLAS 1002	20655	Classics: From Ancient Greece to Rome		LEC A/01 10:10am (1hr)		LEC B/01 10:10am (1hr)	
1	CLAS 1001	10696	Classics: From Egypt to Ancient Greece		LEC A/01 10:10am (1hr)		LEC B/01 10:10am (1hr)	
2	CLAS 2004	20816	Classical Mythology	LEC A/01 12:10pm (1hr)		LEC B/01 12:10pm (1hr)		
1	CLAS 2007	10923	Early Roman Archaeology		LEC A/01 3:10pm (1hr)		LEC B/01 3:10pm (1hr)	
2	CLAS 2009	21175	Greek History to Alexander the Great	LEC A/01 2:10pm (1hr)		LEC B/01 2:10pm (1hr)		
1	CLAS 2010	10924	Greek History: Archaic and Classical	LEC A/01 2:10pm (1hr)		LEC B/01 2:10pm (1hr)		
2	CLAS 2013	20817	Later Roman Archaeology		LEC A/01 3:10pm (1hr)		LEC B/01 3:10pm (1hr)	
1	CLAS 2018	10925	The World of Early Byzantium		LEC A/01 11:10am (1hr)		LEC B/01 11:10am (1hr)	
2	CLAS 3004	20818	Classical Mythology	LEC A/01 12:10pm (1hr)		LEC B/01 12:10pm (1hr)		
1	CLAS 3007	10926	Early Roman Archaeology		LEC A/01 3:10pm (1hr)		LEC B/01 3:10pm (1hr)	
2	CLAS 3009	20819	Greek History to Alexander the Great	LEC A/01 2:10pm (1hr)		LEC B/01 2:10pm (1hr)		
1	CLAS 3010	10927	Greek History: Archaic and Classical	LEC A/01 2:10pm (1hr)		LEC B/01 2:10pm (1hr)		
2	CLAS 3013	20820	Later Roman Archaeology		LEC A/01 3:10pm (1hr)		LEC B/01 3:10pm (1hr)	
1	CLAS 3018	10928	The World of Early Byzantium		LEC A/01 11:10am (1hr)		LEC B/01 11:10am (1hr)	
2	CULT 2001	21209	Cultural Studies (core topic)				LEC/01 2:10pm (2hr)	
1	ECON 2003	10437	East Asian Economies II			LEC A/01 10:10am (1hr)		LEC B/01 10:10am (1hr)
1	ENGL 1101	10713 10713	English IA		LEC A/01 2:10pm (1hr) LEC A/02 5:10pm (1hr)		LEC B/01 2:10pm (1hr) LEC B/02 5:10pm (1hr)	
2	ENGL 1102	20670	English IB		LEC A/01 2:10pm (1hr)		LEC B/01 2:10pm (1hr)	
1	ENGL 1104	10708	English for Professional Purposes (ESL)		Online lectures			
2	ENGL 1105	20675	Media Studies	LEC A/01 11:10am (1hr)		LEC B/01 11:10am (1hr)		
1	ENGL 2009	10930	A Festival of Contemporary Writing	LEC/01 12:10pm (1hr)				
1	ENGL 2023	11331 11331	American Gothic			CLM SCREENING/01 10:10am (3hr) LEC/01 2:10pm (1hr)		
2	ENGL 2004	20821	Australian Colonial Visions		LEC/01 11:10am (1hr)			

Sem Code	Class	Course Title	Mon	Tues	Wed	Thurs	Fri
1 ENGL 2001	10929	Australian Cultural Studies	LEC/01 9:10am (3hr)				
1 ENGL 2016	10710	English for Professional Purposes	Online lectures				
1 ENGL 2104	10709	English for Professional Purposes (ESL)		Online lectures			
2 ENGL 2012	20824	Medieval English Literature		LEC A/01 4:10pm (1hr)		LEC B/01 4:10pm (1hr)	
1 ENGL 2019	10932	Poetry of the English Renaissance			LEC/01 3:10pm (1hr)		
2 ENGL 2018	20825	Renaissance Writing		LEC/01 10:10am (1hr)			
2 ENGL 2011	20823	The Idea of Youth: Fiction, Film and Youth		LEC/01 12:10pm (1hr)			
1 ENGL 2021	10931	Women's Writing: The Nineteenth Century	LEC A/01 1:10pm (1hr)		LEC B/01 2:10pm (1hr)		
1 ENGL 3009	10934	A Festival of Contemporary Writing	LEC/01 12:10pm (1hr)				
1 ENGL 3023	11332	American Gothic			CLM SCREENING/01 10:10am (3hr)		
	11332				LEC/01 2:10pm (1hr)		
2 ENGL 3004	20826	Australian Colonial Visions		LEC/01 11:10am (1hr)			
1 ENGL 3001	10933	Australian Cultural Studies	LEC/01 9:10am (3hr)				
1 ENGL 3016	10711	English for Professional Purposes	Online lectures				
2 ENGL 3012	20829	Medieval English Literature		LEC A/01 4:10pm (1hr)		LEC B/01 4:10pm (1hr)	
1 ENGL 3019	10935	Poetry of the English Renaissance			LEC/01 3:10pm (1hr)		
2 ENGL 3018	20830	Renaissance Writing		LEC/01 10:10am (1hr)			
2 ENGL 3011	20828	The Idea of Youth: Fiction, Film and Youth		LEC/01 12:10pm (1hr)			
1 ENGL 3021	10936	Women's Writing: The Nineteenth Century	LEC A/01 1:10pm (1hr)		LEC B/01 2:10pm (1hr)		
1 ENVT 1110	11333	Sustainable Cities and Liveable Neighbourhoods	LEC A/01 3:10pm (1hr)		LEC B/01 1:10pm (1hr)		
2 ENVT 2001	20831	Biodiversity Conservation and Restoration		LEC A/01 10:10am (1hr)		LEC B/01 10:10am (1hr)	
2 ENVT 2012	20832	Environmental Management		LEC/01 2:10pm (2hr)			
1 ENVT 2004	10937	Environmental Politics		LEC/01 10:10am (2hr)			
1 ENVT 2005	11334	History and Philosophy of Environmentalism			LEC A/01 12:10pm (1hr)		LEC B/01 12:10pm (1hr)
1 ENVT 2006	10938	Managing Coastal Environments		LEC A/01 9:10am (1hr)		LEC B/01 9:10am (1hr)	
2 ENVT 3001	20833	Biodiversity Conservation and Restoration		LEC A/01 10:10am (1hr)		LEC B/01 10:10am (1hr)	
1 ENVT 3015	10723	Env Stud: Working in the Field		LEC/01 2:10pm (1hr)			
2 ENVT 3012	20834	Environmental Management		LEC/01 2:10pm (2hr)			

Sem Code	Class	Course Title	Mon	Tues	Wed	Thurs	Fri
1	ENVT 3004	10939 Environmental Politics		LEC/01 10:10am (2hr)			
1	ENVT 3005	11335 History and Philosophy of Environmentalism			LEC A/01 12:10pm (1hr)		LEC B/01 12:10pm (1hr)
1	ENVT 3006	11336 Managing Coastal Environments		LEC A/01 9:10am (1hr)		LEC B/01 9:10am (1hr)	
1	EUST 1000	10940 Modern Imagination in Europe A		LEC/01 12:10pm (1hr)			
2	EUST 1001	20835 Modern Imagination in Europe B		LEC/01 12:10pm (1hr)			
2	EUST 2014	20838 Ancient Philosophy			LEC/01 12:10pm (1hr)		
2	EUST 2002	20836 Contemporary Europe B	LEC A/01 10:10am (1hr)			LEC B/01 10:10am (1hr)	
2	EUST 2003	20837 European Philosophy: The Death of God			SEM/01 2:10pm (3hr)		
1	EUST 2005	11337 Great Ideas of Western Civilisation		LEC/01 11:10am (1hr)			
1	EUST 2012	10941 Power: Love and Evil					SEM/01 9:10am (3hr)
2	EUST 3014	20841 Ancient Philosophy			LEC/01 12:10pm (1hr)		
2	EUST 3002	20839 Contemporary Europe B	LEC A/01 10:10am (1hr)			LEC B/01 10:10am (1hr)	
2	EUST 3003	20840 European Philosophy: The Death of God			SEM/01 2:10pm (3hr)		
1	EUST 3005	11338 Great Ideas of Western Civilisation		LEC/01 11:10am (1hr)			
1	EUST 3012	10942 Power: Love and Evil					SEM/01 9:10am (3hr)
1	FREN 1001A	10633 French I: Language and Culture Part 1					
		10633 Grammar	LEC/01 12:10pm (1hr)				
		10633 Grammar	LEC/02 4:10pm (1hr)				
		10633 Literature & Civilisation			LEC/01 2:10pm (1hr)		
		10633 Literature & Civilisation			LEC/02 5:10pm (1hr)		
		10633 Written Tutorial	TUT/01 11:10am (1hr)				
		10633 Written Tutorial	TUT/02 3:10pm (1hr)				
		10633 Written Tutorial	TUT/03 5:10pm (1hr)				
		10633 Oral Tutorial			TUT/01 10:10am (1hr)		
		10633 Oral Tutorial			TUT/02 3:10pm (1hr)		
		10633 Oral Tutorial			TUT/03 4:10pm (1hr)		
2	FREN 1001B	20556 French I: Language and Culture Part 2					
		20556 Grammar	LEC/01 12:10pm (1hr)				
		20556 Grammar	LEC/02 4:10pm (1hr)				
		20556 Fiction			LEC/01 4:10pm (1hr)		
		20556 Fiction			TUT/01 1:10pm (1hr)		
		20556 Fiction			TUT/02 5:10pm (1hr)		
		20556 Linguistics				LEC/01 9:10am (1hr)	
		20556 Linguistics				TUT/01 10:10am (1hr)	
		20556 Linguistics				TUT/02 11:10am (1hr)	

Sem Code	Class	Course Title	Mon	Tues	Wed	Thurs	Fri	
2	FREN 1001B	20556	French I: Language and Culture Part 2 (cont'd)					
		20556	Written Tutorial	TUT/01 1:10pm (1hr)				
		20556	Written Tutorial	TUT/02 3:10pm (1hr)				
		20556	Written Tutorial	TUT/03 5:10pm (1hr)				
1	FREN 1002	10632	French IA: Beginners' French Part 1					
		10632	Plenary	LEC/01 12:10pm (1hr)				
		10632	Plenary	LEC/02 5:10pm (1hr)				
		10632	Language Lab					LAB/01 9:10am (1hr)
		10632	Language Lab					LAB/02 12:10pm (1hr)
		10632	Language Lab					LAB/03 4:10pm (1hr)
		10632	Group A			LEC A/01 11:10am (2hr)		LEC B/01 2:10pm (1hr)
		10632	Group B		LEC A/01 5:10pm (1hr)	LEC B/01 4:10pm (1hr)		
		10632	Group C		LEC A/01 9:10am (1hr)		LEC B/01 9:10am (1hr)	
2	FREN 1003	20555	French IA): Beginners' French Part 2					
		20555	Plenary	LEC/01 12:10pm (1hr)				
		20555	Plenary	LEC/02 5:10pm (1hr)				
		20555	Reading		LEC /01 11:10am (1hr)			
		20555	Reading		LEC /02 5:10pm (1hr)			
		20555	Group A			LEC A/01 11:10am (2hr)		LEC B/01 2:10pm (1hr)
		20555	Group B		LEC A/01 4:10pm (1hr)	LEC B/01 4:10pm (1hr)		
		20555	Group C		LEC A/01 9:10am (1hr)		LEC B/01 9:10am (1hr)	
1	FREN 1004A	French IIM: Intermediate French Part 1						
		10637				LAB/01 12:10pm (1hr)		
		10637	SEM A/01 11:10am (2hr)				SEM B/01 11:10am (2hr)	
2	FREN 1004B	French IIM: Intermediate French Part 2						
		20560				LAB/01 12:10pm (1hr)		
		20560	SEM A/01 11:10am (2hr)				SEM B/01 11:10am (2hr)	
1	FREN 2001A	10639	French II: Language and Culture Part 1					
		10639	Language		LEC/01 3:10pm (1hr)			
		10639	Oral		LEC/01 11:10am (1hr)			
		10639	Oral		LEC/02 12:10pm (1hr)			
		10639	Option A			LEC/01 9:10am (2hr)		
		10639	Option B			LEC/01 11:10am (2hr)		
		10639	Option C				LEC/01 2:10pm (2hr)	

Sem Code	Class	Course Title	Mon	Tues	Wed	Thurs	Fri
2	FREN 2001B	French II: Language and Culture Part 2					
		20563 Language		LEC/01 3:10pm (1hr)			
		20563 Oral		LEC/01 11:10am (1hr)			
		20563 Oral		LEC/02 4:10pm (1hr)			
		20563 Option A			LEC/01 10:10am (2hr)		
		20563 Option B				LEC/01 11:10am (1hr)	
		20563				TUT/01 12:10pm (1hr)	
		20563				TUT/02 3:10pm (1hr)	
1	FREN 2002	French IIA: Language and Culture Part 1					
		10634 Grammar	LEC/01 11:10am (1hr)				
		10634 Literature & Civilisation			LEC/01 2:10pm (1hr)		
		10634 Literature & Civilisation			LEC/02 5:10pm (1hr)		
		10634 Language Tutorial					TUT/01 2:10pm (1hr)
		10634 Language Tutorial					TUT/02 3:10pm (1hr)
		10634 Language Laboratory			LAB/01 3.10pm (1hr)		
2	FREN 2003	French IIA: Language and Culture Part 2					
		20557 Grammar	LEC/01 12:10pm (1hr)				
		20557 Grammar	LEC/02 4:10pm (1hr)				
		20557 Fiction			LEC/01 4:10pm (1hr)		
		20557 Fiction			TUT/01 1:10pm (1hr)		
		20557 Fiction			TUT/02 5:10pm (1hr)		
		20557 Linguistics				LEC/01 9:10am (1hr)	
		20557 Linguistics				TUT/01 10:10am (1hr)	
		20557 Linguistics				TUT/02 11:10am (1hr)	
		20557 Language Laboratory					LEC/01 10.10am (1hr)
		20557 Language Laboratory				LAB/01 3.10pm (1hr)	
1	FREN 3001A	French III: Language and Culture Part 1					
		10635 Lecture			LEC A/01 2:10pm (2hr)		
		10635 Option A				LEC/01 9:10am (2hr)	
		10635 Option B				LEC/01 11:10am (2hr)	
		10635 Option C					LEC/01 2:10pm (2hr)
2	FREN 3001B	French III: Language and Culture Part 2					
		20558 Lecture		LEC A/01 3:10pm (1hr)			
		20558 Lecture		LEC B/01 4:10pm (1hr)			
		20558 Option A			LEC/01 10:10am (2hr)		
		20558 Option B				LEC/01 11:10am (2hr)	
		20558 Option B				TUT/01 2:10pm (1hr)	
		20558 Option B				TUT/02 3:10pm (1hr)	

Sem Code	Class	Course Title	Mon	Tues	Wed	Thurs	Fri
1	FREN 3002A	10636 French IIIA: Language and Culture Part 1 10636 Language 10636 Oral 10636 Option A 10636 Option B 10636 Option C		LEC/01 3:10pm (1hr) LEC/01 1:10pm (1hr)	LEC/01 9:10am (2hr) LEC/01 11:10am (2hr)	LEC/01 2:10pm (2hr)	
2	FREN 3002B	20559 French IIIA: Language and Culture Part 2 20559 Language 20559 Oral 20559 Option A 20559 Option B 20559 20559		LEC/01 3:10pm (1hr) LEC/01 1:10pm (1hr)	LEC/01 9:10am (2hr)	LEC/01 11:10am (1hr) TUT/01 12:10pm (1hr) TUT/02 3:10pm (1hr)	
2	GEND 1003	20704 Gender, Work and Society		LEC/01 2:10pm (2hr)			
1	GEND 1013	10744 Introduction to Gender Studies		LEC/01 2:10pm (2hr)			
2	GEND 2002	20845 Cinema Spectacles 20845		CLM SCREENING/01 12:10pm (2hr) LEC/01 10:10am (2hr)			
2	GEND 2006	20846 Gender in a Postcolonial World				SEM/01 1:10pm (4hr)	
1	GEND 2005	10948 Gender, 'The Body' and Health	LEC/01 2:10pm (2hr)				
2	GEND 2003	20705 Gender, Work and Society		LEC/01 2:10pm (2hr)			
1	GEND 2013	10743 Introduction to Gender Studies		LEC/01 2:10pm (2hr)			
1	GEND 2001	10947 Women in Australian History			LEC/01 10:10am (2hr)		
2	GEND 3002	20847 Cinema Spectacles 20847		CLM SCREENING/01 12:10pm (2hr) LEC/01 10:10am (2hr)			
2	GEND 3006	20848 Gender in a Postcolonial World				SEM/01 1:10pm (4hr)	
1	GEND 3005	10950 Gender, 'The Body' and Health	LEC/01 2:10pm (2hr)				
1	GEND 3001	10949 Women in Australian History			LEC/01 10:10am (2hr)		
2	GEOG 1002	21220 Footprints on a Fragile Planet		LEC A/01 11:10am (1hr)		LEC B/01 11:10am (1hr)	
1	GEOG 1004	10748 Population, Globalisation and Social Justice			LEC A/01 10:10am (1hr)		LEC B/01 10:10am (1hr)
2	GEOG 2005	20970 Asia-Pacific Environments & Development			LEC A/01 10:10am (1hr)		LEC B/01 10:10am (1hr)
2	GEOG 2003	20849 Economic Geography: An Overview	LEC A/01 2:10pm (1hr)		LEC B/01 2:10pm (1hr)		
1	GEOG 2006	11277 Landscape Patterns & Processes		LEC/01 2:10pm (2hr)			
1	GEOG 2004	11094 Population in Policy & Planning			LEC A/01 11:10am (1hr)		LEC B/01 11:10am (1hr)

Sem	Code	Class	Course Title	Mon	Tues	Wed	Thurs	Fri
2	GEOG 3005	21167	Asia-Pacific Environments & Development			LEC A/01 10:10am (1hr)		LEC B/01 10:10am (1hr)
2	GEOG 3003	21166	Economic Geography: An Overview	LEC A/01 2:10pm (1hr)		LEC B/01 2:10pm (1hr)		
1	GEOG 3006	11279	Landscape Patterns and Processes		LEC/01 2:10pm (2hr)			
1	GEOG 3004	11278	Population in Policy and Planning			LEC A/01 11:10am (1hr)		LEC B/01 11:10am (1hr)
1	GERM 1002	10629 10629	German IA: Beginners' German Part 1		LEC A/01 10:10am (2hr) LEC A/02 4:10pm (2hr)		LEC B/01 4:10pm (2hr)	LEC B/02 10:10am (2hr)
2	GERM 1003	20568 20568	German IA: Beginners' German Part 2		LEC A/01 10:10am (2hr) LEC A/02 4:10pm (2hr)		LEC B/01 4:10pm (2hr)	LEC B/02 10:10am (2hr)
1	GERM 1001A	10619 10619 10619 10619	German Studies I Part 1 Language Language Culture		LEC A/01 3:10pm (1hr) LEC A/02 4:10pm (1hr)		LEC B/01 3:10pm (1hr) LEC B/02 4:10pm (1hr)	
						LEC C/01 2:10pm (1hr)		
2	GERM 1001B	20571 20571 20571 20571	German Studies I Part 2 Language Language Culture		LEC A/01 3:10pm (1hr) LEC A/02 4:10pm (1hr)		LEC B/01 3:10pm (1hr) LEC B/02 4:10pm (1hr)	
						LEC C/01 2:10pm (1hr)		
1	GERM 2001A	10631 10631 10631	German Studies II: Language and Culture Part 1 Language Culture		LEC/01 5:10pm (1hr) LEC A/01 4:10pm (1hr)		LEC/02 2:10pm (1hr) LEC B/01 4:10pm (1hr)	
2	GERM 2001B	20574 20574 20574	German Studies II: Language and Culture Part 2 Language Culture		LEC/01 5:10pm (1hr) LEC A/01 4:10pm (1hr)		LEC/02 2:10pm (1hr) LEC B/01 4:10pm (1hr)	
1	GERM 2010A	10622 10622 10622 10622	German Studies IIA: Language and Culture Part 1 Language Language Culture		LEC A/01 3:10pm (1hr) LEC A/02 4:10pm (1hr)		LEC B/01 3:10pm (1hr) LEC B/02 4:10pm (1hr)	
						LEC C/01 2:10pm (1hr)		
2	GERM 2010B	20575 20575 20575 20575	German Studies IIA: Language and Culture Part 2 Language Language Culture		LEC A/01 3:10pm (1hr) LEC A/02 4:10pm (1hr)		LEC B/01 3:10pm (1hr) LEC B/02 4:10pm (1hr)	
						LEC C/01 2:10pm (1hr)		
2	GERM 2051	21168 21168	History of German Film		SEM/01 12:10pm (1hr)		LEC/01 12:10pm (1hr)	
1	GERM 2006	11280	Music and Politics: German Song and Society			LEC/01 4:10pm (2hr)		
1	GERM 3001A	10630 10630 10630	German Studies III: Language and Culture Part 1 Language Culture		LEC/01 5:10pm (1hr) LEC A/01 4:10pm (1hr)		LEC/02 2:10pm (1hr) LEC B/01 4:10pm (1hr)	



Sem Code	Class	Course Title	Mon	Tues	Wed	Thurs	Fri
2	GERM 3001B	20578 German Studies III: Language and Culture Part 2 20578 Language 20578 Culture		LEC/01 5:10pm (1hr) LEC A/01 4:10pm (1hr)		LEC/02 2:10pm (1hr) LEC B/01 4:10pm (1hr)	
1	GERM 3010A	10625 German Studies IIIA: Language and Culture Part 1 10625 Language 10625 Culture		LEC/01 5:10pm (1hr) LEC B/01 4:10pm (1hr)		LEC/02 2:10pm (1hr) LEC C/01 4:10pm (1hr)	
2	GERM 3010B	20579 German Studies IIIA: Language and Culture Part 2 20579 Language 20579 Culture		LEC/01 5:10pm (1hr) LEC B/01 4:10pm (1hr)		LEC/02 2:10pm (1hr) LEC C/01 4:10pm (1hr)	
2	GERM 3051	21169 History of German Film 21169		SEM/01 12:10pm (1hr)		LEC/01 12:10pm (1hr)	
1	GERM 3006	11281 Music and Politics: German Song and Society			LEC/01 4:10pm (2hr)		
2	GISC 2010	21221 Introductory Spatial Information Systems	LEC/01 12:10pm (2hr)				
1	GISC 3020	11283 Advanced Spatial Analysis		To be advised			
2	GISC 3010	21171 Introductory Spatial Information Systems	LEC/01 12:10pm (2hr)				
2	HIST 1105B	20722 Europe, Empire and the World I: 1492 - 1956 Part 2			LEC A/01 10:10am (1hr)		LEC B/01 10:10am (1hr)
1	HIST 1105A	10759 Europe, Empire and the World: 1492 - 1956 Part 1			LEC A/01 10:10am (1hr)		LEC B/01 10:10am (1hr)
2	HIST 2041	21222 Aboriginal Peoples and the Colonial World		LEC A/01 12:10pm (1hr)		LEC B/01 12:10pm (1hr)	
1	HIST 2011	11309 After the Black Death		LEC A/01 1:10pm (1hr)		LEC B/01 1:10pm (1hr)	
1	HIST 2001	11308 Asia Today: Miracle and Meltdown	LEC A/01 11:10am (1hr)			LEC B/01 11:10am (1hr)	
2	HIST 2002	21201 Britain, 1534 - 1707		LEC A/01 11:10am (1hr)		LEC B/01 11:10am (1hr)	
1	HIST 2028	11341 Community and Conflict: Australia 1788-1901		LEC A/01 3:10pm (1hr)		LEC B/01 3:10pm (1hr)	
1	HIST 2009	11339 Europe at War A: 1914 - 1945	LEC A/01 10:10am (1hr)			LEC B/01 10:10am (1hr)	
1	HIST 2017	11310 History of Indigenous Peoples of Australia A	LEC A/01 12:10pm (1hr)			LEC B/01 12:10pm (1hr)	
2	HIST 2018	21202 Imperial Russia	LEC A/01 10:10am (1hr)	LEC B/01 10:10am (1hr)		LEC C/01 10:10am (1hr)	
1	HIST 2020	11342 Modern America: World War I to Bill Clinton		LEC A/01 11:10am (1hr)	SEM/01 1:10pm (2hr)	LEC B/01 11:10am (1hr)	
2	HIST 2021	21203 Modern France: From Revolution to Resistance		LEC A/01 2:10pm (1hr)		LEC B/01 2:10pm (1hr)	
2	HIST 2022	21204 The Making of Modern Indonesia: From Bali to Timor	LEC A/01 4:10pm (1hr)			LEC B/01 4:10pm (1hr)	
2	HIST 2004	20732 Twentieth Century Australia: Home and Away			LEC/01 11:10am (1hr)		

Sem	Code	Class	Course Title	Mon	Tues	Wed	Thurs	Fri
2	HIST 3041	21223	Aboriginal Peoples and the Colonial World		LEC A/01 12:10pm (1hr)		LEC B/01 12:10pm (1hr)	
1	HIST 3011	11312	After the Black Death		LEC A/01 1:10pm (1hr)		LEC B/01 1:10pm (1hr)	
1	HIST 3001	11311	Asia Today: Miracle and Meltdown	LEC A/01 11:10am (1hr)		LEC B/01 11:10am (1hr)		
2	HIST 3002	21205	Britain, 1534 - 1707		LEC A/01 11:10am (1hr)		LEC B/01 11:10am (1hr)	
1	HIST 3028	11314	Community and Conflict: Australia 1788-1901		LEC A/01 3:10pm (1hr)		LEC B/01 3:10pm (1hr)	
1	HIST 3009	11340	Europe at War A: 1914 - 1945	LEC A/01 10:10am (1hr)		LEC B/01 10:10am (1hr)		
1	HIST 3017		History of Indigenous Peoples of Australia A					
		11313		LEC A/01 12:10pm (1hr)		LEC B/01 12:10pm (1hr)		
2	HIST 3018	21926	Imperial Russia	LEC A/01 10:10am (1hr)	LEC B/01 10:10am (1hr)		LEC C/01 10:10am (1hr)	
1	HIST 3020	11343	Modern America: World War I to Bill Clinton		LEC A/01 11:10am (1hr)	SEM/01 1:10pm (2hr)	LEC B/01 11:10am (1hr)	
2	HIST 3021	21207	Modern France: From Revolution to Resistance		LEC A/01 2:10pm (1hr)		LEC B/01 2:10pm (1hr)	
2	HIST 3022		The Making of Modern Indonesia: From Bali to Timor					
		21208		LEC A/01 4:10pm (1hr)		LEC B/01 4:10pm (1hr)		
2	HIST 3004	20733	Twentieth Century Australia: Home and Away			LEC/01 11:10am (1hr)		
1	INDO 1011	10615	Indonesian Introductory A Part 1	LEC A/01 3:10pm (1hr)			LEC C/01 4:10pm (1hr)	
		10615		LEC B/01 5:10pm (1hr)				
2	INDO 1012	20589	Indonesian Introductory A Part 2	LEC A/01 3:10pm (1hr)			LEC C/01 4:10pm (1hr)	
		20589		LEC B/01 5:10pm (1hr)				
1	INDO 1001	10613	Indonesian Introductory Part 1	LEC A/01 5:10pm (1hr)	LEC B/01 4:10pm (2hr)		LEC C/01 4:10pm (2hr)	
2	INDO 1002	20587	Indonesian Introductory Part 2	LEC A/01 5:10pm (1hr)	LEC B/01 4:10pm (2hr)		LEC C/01 4:10pm (2hr)	
1	INDO 2011	10611	Indonesian Intermediate A Part 1		LEC A/01 4:10pm (2hr)		LEC B/01 4:10pm (2hr)	
2	INDO 2012	20585	Indonesian Intermediate A Part 2		LEC A/01 4:10pm (2hr)		LEC B/01 4:10pm (2hr)	
1	INDO 2001	10612	Indonesian Intermediate Part 1	LEC A/01 3:10pm (2hr)	LEC B/01 5:10pm (1hr)		LEC C/01 4:10pm (2hr)	
2	INDO 2002	20586	Indonesian Intermediate Part 2	LEC A/01 3:10pm (1hr)	LEC B/01 5:10pm (1hr)		LEC C/01 4:10pm (2hr)	
1	INDO 3001	10610	Indonesian Advanced Part 1		LEC A/01 4:10pm (2hr)		LEC B/01 4:10pm (2hr)	
2	INDO 3002	20584	Indonesian Advanced Part 2		LEC A/01 4:10pm (2hr)		LEC B/01 4:10pm (2hr)	
2	INDO 3011	11284	Indonesian Advanced A Part 1		To be advised			
2	INDO 3012	21172	Indonesian Advanced A Part 2		To be advised			
2	INST 2001	21211	International Studies (core topic)	LEC A/01 4:10pm (1hr)		LEC B/01 4:10pm (1hr)		

Sem Code	Class	Course Title	Mon	Tues	Wed	Thurs	Fri
1	ITAL 1001	10607	Italian I Part 1				
		10607	Advanced	LEC A/01 2:10pm (1hr)	LEC B/01 3:10pm (1hr)		LEC D/01 2:10pm (1hr)
		10607	Advanced	TUT/01 3:10pm (1hr)	LEC C/01 4:10pm (1hr)		
		10607	Advanced	TUT/02 4:10pm (1hr)			
		10607	Beginners	LEC A/01 2:10pm (1hr)	LEC B/01 12:10pm (1hr)		LEC C/01 1:10pm (1hr)
		10607	Beginners	TUT/01 3:10pm (1hr)			LEC D/01 12:10pm (1hr)
2	ITAL 1002	20590	Italian I Part 2				
		20590	Advanced	LEC A/01 2:10pm (1hr)	LEC B/01 3:10pm (1hr)		LEC D/01 2:10pm (1hr)
		20590	Advanced	TUT/01 3:10pm (1hr)	LEC C/01 4:10pm (1hr)		
		20590	Advanced	TUT/02 4:10pm (1hr)			
		20590	Beginners	LEC A/01 2:10pm (1hr)	LEC B/01 12:10pm (1hr)		LEC C/01 11:10am (1hr)
		20590	Beginners	TUT/01 3:10pm (1hr)			LEC D/01 12:10pm (1hr)
1	ITAL 2001	10608	Italian II Part 1				
		10608	Advanced	LEC A/01 3:10pm (1hr)	LEC B/01 1:10pm (1hr)		LEC D/01 2:10pm (1hr)
		10608	Advanced		LEC C/01 2:10pm (1hr)		LEC E/01 3:10pm (1hr)
		10608	Beginners		LEC A/01 2:10pm (1hr)		LEC D/01 2:10pm (1hr)
		10608	Beginners		LEC B/01 3:10pm (1hr)		LEC E/01 3:10pm (1hr)
		10608	Beginners		LEC C/01 4:10pm (1hr)		
2	ITAL 2002	20591	Italian II Part 2				
		20591	Advanced	LEC A/01 3:10pm (1hr)	LEC B/01 1:10pm (1hr)		LEC D/01 2:10pm (1hr)
		20591	Advanced		LEC C/01 2:10pm (1hr)		LEC E/01 3:10pm (1hr)
		20591	Beginners		LEC A/01 2:10pm (1hr)		LEC D/01 2:10pm (1hr)
		20591	Beginners		LEC B/01 3:10pm (1hr)		LEC E/01 3:10pm (1hr)
		20591	Beginners		LEC C/01 4:10pm (1hr)		
1	ITAL 3001	10609	Italian III Part 1				
		10609	All Students		LEC C/01 3:10pm (1hr)		
		10609	Advanced				LEC A/01 12:10pm (2hr)
		10609	Advanced				LEC B/01 1:10pm (1hr)
		10609	Advanced				LEC D/01 2:10pm (1hr)
		10609	Beginners	LEC A/01 3:10pm (1hr)	LEC B/01 1:10pm (1hr)		LEC D/01 2:10pm (1hr)
2	ITAL 3002	20592	Italian III Part 2				
		20592	All Students		LEC C/01 3:10pm (1hr)		
		20592	Advanced				LEC A/01 12:10pm (2hr)
		20592	Advanced				LEC B/01 1:10pm (1hr)
		20592	Advanced				LEC D/01 2:10pm (1hr)
		20592	Beginners	LEC A/01 3:10pm (1hr)	LEC B/01 1:10pm (1hr)		LEC D/01 2:10pm (1hr)

Sem Code	Class	Course Title	Mon	Tues	Wed	Thurs	Fri
1	JAPN 1001	10592 Japanese IA	LEC A/01 10:10am (1hr)		LEC B/01 9:10am (2hr) LEC B/02 11:10am (2hr)	LEC C/01 9:10am (2hr) LEC C/02 11:10am (2hr)	
2	JAPN 1002	20596 Japanese IB	LEC A/01 10:10am (1hr)		LEC B/01 9:10am (2hr) LEC B/02 11:10am (2hr)	LEC C/01 9:10am (2hr) LEC C/02 11:10am (2hr)	
1	JAPN 1011	10599 Japanese ISA	LEC A/01 9:10am (1hr)	LEC B/01 9:10am (2hr) LEC B/02 11:10am (2hr) LEC B/03 2:10pm (2hr)	LEC C/01 9:10am (2hr) LEC C/02 11:10am (2hr) LEC C/03 2:10pm (2hr)		
2	JAPN 1012	20604 Japanese ISB	LEC A/01 9:10am (1hr)	LEC B/01 9:10am (2hr) LEC B/02 11:10am (2hr) LEC B/03 2:10pm (2hr)	LEC C/01 9:10am (2hr) LEC C/02 11:10am (2hr) LEC C/03 2:10pm (2hr)		
1	JAPN 2001	10594 Japanese IIA	LEC A/01 9:10am (1hr)	LEC B/01 9:10am (2hr) LEC B/02 11:10am (2hr) LEC B/03 2:10pm (2hr)	LEC C/01 9:10am (2hr) LEC C/02 11:10am (2hr) LEC C/03 2:10pm (2hr)		
2	JAPN 2002	20598 Japanese IIB	LEC A/01 9:10am (1hr)	LEC B/01 9:10am (2hr) LEC B/02 11:10am (2hr) LEC B/03 2:10pm (2hr)	LEC C/01 9:10am (2hr) LEC C/02 11:10am (2hr) LEC C/03 2:10pm (2hr)		
1	JAPN 2011	10597 Japanese IISA	LEC A/01 10:10am (1hr) LEC A/02 11:10am (1hr)		LEC B/01 1:10pm (2hr) LEC B/02 3:10pm (2hr)	LEC C/01 10:10am (2hr) LEC C/02 2:10pm (2hr)	
2	JAPN 2012	20602 Japanese IISB	LEC A/01 10:10am (1hr) LEC A/02 11:10am (1hr)		LEC B/01 1:10pm (2hr) LEC B/02 4:10pm (2hr)	LEC C/01 10:10am (2hr) LEC C/02 3:10pm (2hr)	
1	JAPN 3011	10587 Advanced Japanese A			LEC A/01 2:10pm (1hr)	LEC B/01 3:10pm (1hr)	LEC C/01 10:10am (2hr)
2	JAPN 3012	20612 Advanced Japanese B			LEC A/01 2:10pm (1hr)	LEC B/01 3:10pm (1hr)	LEC C/01 9:10am (2hr)
1	JAPN 3090	10591 Japanese for Specific Purposes A		LEC A/01 3:10pm (2hr)			LEC B/01 10:10am (1hr)
2	JAPN 3091	20595 Japanese for Specific Purposes B		LEC A/01 3:10pm (2hr)			LEC B/01 10:10am (1hr)
1	JAPN 3001	10596 Japanese IIIA	LEC A/01 10:10am (1hr) LEC A/02 11:10am (1hr)		LEC B/01 1:10pm (2hr) LEC B/02 3:10pm (2hr)	LEC C/01 10:10am (2hr) LEC C/02 2:10pm (2hr)	
2	JAPN 3002	20600 Japanese IIIB	LEC A/01 10:10am (1hr) LEC A/02 11:10am (1hr)		LEC B/01 1:10pm (2hr) LEC B/02 4:10pm (2hr)	LEC C/01 10:10am (2hr) LEC C/02 3:10pm (2hr)	
2	LATN 1002	20613 Latin IH	LEC A/01 11:10am (1hr)		LEC B/01 11:10am (1hr)		LEC C/01 11:10am (1hr)
1	LATN 2002	10584 Latin II Part 1		LEC A/01 9:10am (1hr)	LEC B/01 10:10am (1hr)		LEC C/01 10:10am (1hr)
2	LATN 2003	21173 Latin II Part 2		LEC A/01 9:10am (1hr)	LEC B/01 9:10am (1hr)		LEC C/01 9:10am (1hr)
2	LATN 2010	20616 Latin IIS (H)	LEC A/01 11:10am (1hr)		LEC B/01 11:10am (1hr)		LEC C/01 11:10am (1hr)
1	LATN 3001A	10586 Latin III Part 1	LEC A/01 10:10am (1hr)		LEC B/01 10:10am (1hr)		LEC C/01 10:10am (1hr)

Sem Code	Class	Course Title	Mon	Tues	Wed	Thurs	Fri
2	LATN 3001B	20614 Latin III Part 2	LEC A/01 10:10am (1hr)		LEC B/01 10:10am (1hr)		LEC C/01 10:10am (1hr)
1	LATN 3011	10585 Latin IIIS Part 1		LEC A/01 9:10am (1hr)	LEC B/01 10:10am (1hr)		LEC C/01 10:10am (1hr)
2	LATN 3012	20615 Latin IIIS Part 2		LEC A/01 9:10am (1hr)	LEC B/01 9:10am (1hr)		LEC C/01 9:10am (1hr)
2	LBST 1010	20750 Democratic Organising Technology 20750 20750	COMP/02 2:10pm (2hr) COMP/01 2:10pm (2hr) LEC/01 4:10pm (1hr)				
1	LBST 1013	10782 Work, Self and Society				LEC/01 5:10pm (2hr)	
1	LBST 2002	11305 Australian Labour Relations 11305 11305	COMP/02 3:10pm (1hr) COMP/01 3:10pm (1hr) LEC/01 4:10pm (2hr)				
2	LBST 2010	20745 Democratic Organising Technology 20745 20745	COMP/02 2:10pm (2hr) COMP/01 2:10pm (2hr) LEC/01 4:10pm (1hr)				
2	LBST 2031	20746 Fashion, Work and Identity			LEC/01 2:10pm (2hr)		
1	LBST 2026	11306 Political Economy of Globalisation		LEC/01 3:10pm (2hr)			
1	LBST 2013	10781 Work, Self and Society				LEC/01 5:10pm (2hr)	
1	LBST 3002	11307 Australian Labour Relations 11307 11307	COMP/02 3:10pm (1hr) COMP/01 3:10pm (1hr) LEC/01 4:10pm (2hr)				
2	LBST 3031	20748 Fashion, Work and Identity			LEC/01 2:10pm (2hr)		
1	LBST 3026	11344 Political Economy of Globalisation		LEC/01 3:10pm (2hr)			
1	LING 1101	10794 Foundation of Linguistics			LEC/01 9:10am (2hr)		
2	LING 1102	20761 Language and Ethnography of Communication			LEC/01 9:10am (2hr)		
1	LING 2005	11303 Language and Environment				LEC/01 9:10am (2hr)	
2	LING 2033	20763 Language, Communication and Technology			LEC/01 5:10pm (2hr)		
1	LING 3005	11304 Language and Environment				LEC/01 9:10am (2hr)	
1	LING 3006	10795 Language and Meaning		LEC/01 5:10pm (2hr)			
2	LING 3033	21233 Language, Communication and Technology			LEC/01 5:10pm (2hr)		
2	MDIA 1002	21213 Media Engagements		To be advised			
1	MDIA 1001	11317 Sound and Media Technology I		To be advised			

Sem Code	Class	Course Title	Mon	Tues	Wed	Thurs	Fri
1	MGRE 1001	10581	Modern Greek I Part 1				
		10581	Culture (all students)	LEC/O1 4:10pm (1hr)			
		10581	Advanced	LEC A/O1 5:10pm (1hr)		LEC B/O1 2:10pm (1hr)	
		10581	Advanced			LEC C/O1 3:10pm (1hr)	
		10581	Beginners	LEC A/O1 2:10pm (1hr)		LEC B/O1 4:10pm (1hr)	
					LEC C/O1 5:10pm (1hr)		
2	MGRE 1002	20617	Modern Greek I Part 2				
		20617	Culture (all students)	LEC/O1 4:10pm (1hr)			
		20617	Advanced	LEC A/O1 5:10pm (1hr)		LEC B/O1 2:10pm (1hr)	
		20617	Advanced			LEC C/O1 3:10pm (1hr)	
		20617	Beginners	LEC A/O1 2:10pm (1hr)		LEC B/O1 4:10pm (1hr)	
					LEC C/O1 5:10pm (1hr)		
1	MGRE 2001	10582	Modern Greek II Part 1			LEC/O1 9:10am (1hr)	
		10582	Culture (all students)			LEC/O1 10:10am (3hr)	
		10582	Advanced			LEC/O1 10:10am (3hr)	
		10582	Beginners			LEC/O1 10:10am (3hr)	
2	MGRE 2002	20618	Modern Greek II Part 2			LEC/O1 9:10am (1hr)	
		20618	Culture (all students)			LEC/O1 10:10am (3hr)	
		20618	Advanced			LEC/O1 10:10am (3hr)	
		20618	Beginners			LEC/O1 10:10am (3hr)	
1	MGRE 3001	10583	Modern Greek III Part 1			LEC/O1 9:10am (1hr)	
		10583	Culture (all students)			LEC/O1 10:10am (3hr)	
		10583	Advanced	LEC A/O1 5:10pm (1hr)		LEC B/O1 2:10pm (1hr)	
		10583	Beginners			LEC C/O1 3:10pm (1hr)	
		10583	Beginners			LEC C/O1 3:10pm (1hr)	
2	MGRE 3002	20619	Modern Greek III Part 2			LEC/O1 9:10am (1hr)	
		20619	Culture (all students)			LEC/O1 10:10am (3hrs)	
		20619	Advanced	LEC A/O1 5:10pm (1hr)		LEC B/O1 2:10pm (1hr)	
		20619	Beginners			LEC C/O1 3:10pm (1hr)	
		20619	Beginners			LEC C/O1 3:10pm (1hr)	
1	MGRE 3101	11285	Special Topic Mod Greek Cult			LEC/O1 9:10am (1hr)	
2	MGRE 3101	21174	Special Topic Mod Greek Cult			LEC/O1 9:10am (1hr)	
1	PHIL 1101	10805	Argument and Critical Thinking	LEC A/O1 11:10am (1hr)		LEC B/O1 11:10am (1hr)	
		10805		LEC A/O2 5:10pm (1hr)		LEC B/O2 5:10pm (1hr)	
2	PHIL 1110	20775	Logic I: Beginning Logic	LEC A/O1 12:10pm (1hr)		LEC B/O1 12:10pm (1hr)	
2	PHIL 1102	20776	Mind, Knowledge and God		LEC A/O1 11:10am (1hr)		LEC B/O1 11:10am (1hr)
		20776			LEC A/O2 5:10pm (1hr)		LEC B/O2 5:10pm (1hr)

Sem	Code	Class	Course Title	Mon	Tues	Wed	Thurs	Fri
1	PHIL 1103	10816 10816	Morality, Society and the Individual		LEC A/01 11:10am (1hr) LEC A/02 5:10pm (1hr)		LEC B/01 11:10am (1hr) LEC B/02 5:10pm (1hr)	
1	PHIL 2024	11301	Beauty		LEC A/01 12:10pm (1hr)		LEC B/01 12:10pm (1hr)	
1	PHIL 2003	10806	Cognitive Science: Minds, Brains and Computers	LEC A/01 12:10pm (1hr)		LEC B/01 12:10pm (1hr)		
1	PHIL 2002	10808	Crime and Punishment		LEC A/01 2:10pm (1hr)		LEC B/01 2:10pm (1hr)	
2	PHIL 2021	10811	Justice & Power: Contemporary Political Philosophy		LEC A/01 2:10pm (1hr)		LEC B/01 2:10pm (1hr)	
1	PHIL 2110	10813	Logic II: Intermediate Logic		LEC A/01 3:10pm (1hr)		LEC B/01 3:10pm (1hr)	
2	PHIL 2016	21194	Mental Representation, Consciousness and Self			LEC A/01 10:10am (1hr)		LEC B/01 10:10am (1hr)
1	PHIL 2011	10814	Moral Problems			LEC A/01 10:10am (1hr)		LEC B/01 10:10am (1hr)
2	PHIL 2012	20777	Philosophy of Religion	LEC A/01 2:10pm (1hr)		LEC B/01 2:10pm (1hr)		
2	PHIL 2023	21195	Professional Ethics			LEC/01 5:10pm (2hr)		
1	PHIL 3024	11302	Beauty		LEC A/01 12:10pm (1hr)		LEC B/01 12:10pm (1hr)	
1	PHIL 3003	10818	Cognitive Science: Minds, Brains and Computers	LEC A/01 12:10pm (1hr)		LEC B/01 12:10pm (1hr)		
1	PHIL 3002	10809	Crime and Punishment		LEC A/01 2:10pm (1hr)		LEC B/01 2:10pm (1hr)	
2	PHIL 3021	10812	Justice & Power: Contemporary Political Philosophy		LEC A/01 2:10pm (1hr)		LEC B/01 2:10pm (1hr)	
2	PHIL 3110	21198	Logic III: Advanced Logic		LEC A/01 3:10pm (1hr)		LEC B/01 3:10pm (1hr)	
2	PHIL 3016	21196	Mental Representation, Consciousness and Self			LEC A/01 10:10am (1hr)		LEC B/01 10:10am (1hr)
1	PHIL 3011	10815	Moral Problems			LEC A/01 10:10am (1hr)		LEC B/01 10:10am (1hr)
2	PHIL 3012	20778	Philosophy of Religion	LEC A/01 2:10pm (1hr)		LEC B/01 2:10pm (1hr)		
2	PHIL 3023	21197	Professional Ethics			LEC/01 5:10pm (2hr)		
1	POLI 1101	10830	Introduction to Australian Politics		LEC A/01 11:10am (1hr)		LEC B/01 11:10am (1hr)	
2	POLI 1104	21226	Introduction to Comparative Politics		LEC A/01 3:10pm (1hr)		LEC B/01 3:10pm (1hr)	
1	POLI 1102	11345	Introduction to International Politics		LEC A/01 12:10pm (1hr)		LEC B/01 12:10pm (1hr)	
2	POLI 1103	20793	Justice, Law and Society		LEC A/01 11:10am (1hr)		LEC B/01 11:10am (1hr)	
1	POLI 2001	11294	Anarchism and Libertarianism			LEC A/01 2:10pm (1hr)		LEC B/01 2:10pm (1hr)
2	POLI 2012	21183	Citizenship in an International Context		LEC/01 10:10am (2hr)			
1	POLI 2002	10824	Comparative Politics	LEC A/01 2:10pm (1hr)			LEC B/01 2:10pm (1hr)	
1	POLI 2005	11295	Contemporary Europe A		LEC A/01 10:10am (1hr)		LEC B/01 10:10am (1hr)	
2	POLI 2013	21184	Culture, Globalisation and Power		LEC A/01 1:10pm (1hr)		LEC B/01 1:10pm (1hr)	

Sem Code	Class	Course Title	Mon	Tues	Wed	Thurs	Fri
2	POLI 2081	20788 International Politics A	LEC A/01 3:10pm (1hr)		LEC B/01 3:10pm (1hr)		
1	POLI 2009	11346 Justice, Virtue and the Good		LEC A/01 3:10pm (1hr)		LEC B/01 3:10pm (1hr)	
2	POLI 2072	21187 Marx and his Successors			LEC A/01 12:10pm (1hr)		LEC B/01 12:10pm (1hr)
2	POLI 2010	21182 Modern Political Theory		LEC A/01 12:10pm (1hr)		LEC B/01 12:10pm (1hr)	
2	POLI 2014	21185 Politics of the Media: Film	LEC/01 1:10pm (2hrs)				
2	POLI 2074	21188 Politics, Ideology & Discourse		LEC A/01 3:10pm (1hr)		LEC B/01 3:10pm (1hr)	
1	POLI 2079	11348 Politics, Power and Popular Culture					LEC/01 11:10am (2hr)
1	POLI 2092	11350 Problems and Policy in Australia			LEC A/01 10:10am (1hr)		LEC B/01 10:10am (1hr)
1	POLI 2062	11296 State of the World			LEC A/01 3:10pm (1hr)		LEC B/01 3:10pm (1hr)
1	POLI 3001	11297 Anarchism and Libertarianism			LEC A/01 2:10pm (1hr)		LEC B/01 2:10pm (1hr)
2	POLI 3012	21189 Citizenship in an International Context		LEC/01 10:10am (2hr)			
1	POLI 3002	10823 Comparative Politics	LEC A/01 2:10pm (1hr)			LEC B/01 2:10pm (1hr)	
1	POLI 3005	11298 Contemporary Europe A		LEC A/01 10:10am (1hr)		LEC B/01 10:10am (1hr)	
2	POLI 3013	21190 Culture, Globalisation and Power		LEC A/01 1:10pm (1hr)		LEC B/01 1:10pm (1hr)	
2	POLI 3081	20789 International Politics A	LEC A/01 3:10pm (1hr)		LEC B/01 3:10pm (1hr)		
1	POLI 3009	11347 Justice, Virtue and the Good		LEC A/01 3:10pm (1hr)		LEC B/01 3:10pm (1hr)	
2	POLI 3072	21192 Marx and his Successors			LEC A/01 12:10pm (1hr)		LEC B/01 12:10pm (1hr)
2	POLI 3010	21227 Modern Political Theory		LEC A/01 12:10pm (1hr)		LEC B/01 12:10pm (1hr)	
2	POLI 3014	21191 Politics of the Media: Film	LEC/01 1:10pm (2hr)				
2	POLI 3074	21193 Politics, Ideology and Discourse		LEC A/01 3:10pm (1hr)		LEC B/01 3:10pm (1hr)	
1	POLI 3079	11349 Politics, Power and Popular Culture					LEC/01 11:10am (2hr)
1	POLI 3092	11300 Problems and Policy in Australia			LEC A/01 10:10am (1hr)		LEC B/01 10:10am (1hr)
2	POLI 3087	20800 South Australian Internship Scheme		SEM/01 2:10pm (3hr)			
2	POLI 3083	South Australian Parliamentary Internship				SEM/01 2:10pm (3hr)	
1	POLI 3062	11299 State of the World			LEC A/01 3:10pm (1hr)		LEC B/01 3:10pm (1hr)
1	PORT 2001	11308 Beginners' Portuguese Part 1		To be advised			
2	PORT 2002	21214 Beginners' Portuguese Part 2		To be advised			
1	PORT 3001	11319 Advanced Portuguese Part 1		To be advised			
2	PORT 3002	21215 Advanced Portuguese Part 2		To be advised			



Sem	Code	Class	Course Title	Mon	Tues	Wed	Thurs	Fri
1	PSYCHOL 1000A		Psychology I Part 1	LEC A/01 9:10am (1hr) LEC A/02 2:10pm (1hr) TUT/11 10:10am (1hr) TUT/05 11:10am (1hr) TUT/14 12:10pm (1hr)	TUT/02 9:10am (1hr) TUT/03 10:10am (1hr) TUT/13 11:10am (1hr) TUT/15 12:10pm (1hr) TUT/08 1:10pm (1hr)	LEC B/01 9:10am (1hr) LEC B/02 2:10pm (1hr) TUT/21 9:10am (1hr) TUT/07 10:10am (1hr) TUT/01 11:10am (1hr) TUT/16 12:10pm (1hr)	TUT/06 9:10am (1hr) TUT/10 10:10am (1hr) TUT/04 11:10am (1hr) TUT/18 12:10pm (1hr) TUT/17 1:10pm (1hr)	LEC C/01 9:10am (1hr) LEC C/02 2:10pm (1hr) TUT/12 10:10am (1hr) TUT/09 11:10am (1hr) TUT/19 12:10pm (1hr) TUT/20 1:10pm (1hr)
2	PSYCHOL 1000B		Psychology I Part 2	LEC A/01 9:10am (1hr) LEC A/02 2:10pm (1hr) TUT/27 9:10am (1hr) TUT/26 9:10am (1hr) TUT/06 10:10am (1hr) TUT/16 11:10am (1hr) TUT/17 12:10pm (1hr)	TUT/13 9:10am (1hr) TUT/01 10:10am (1hr) TUT/03 11:10am (1hr) TUT/08 12:10pm (1hr) TUT/14 1:10pm (1hr)	LEC B/01 9:10am (1hr) LEC B/02 2:10pm (1hr) TUT/23 9:10am (1hr) TUT/07 10:10am (1hr) TUT/05 11:10am (1hr) TUT/18 12:10pm (1hr)	TUT/02 9:10am (1hr) TUT/04 10:10am (1hr) TUT/11 11:10am (1hr) TUT/20 12:10pm (1hr) TUT/15 1:10pm (1hr)	LEC C/01 9:10am (1hr) LEC C/02 2:10pm (1hr) TUT/25 9:10am (1hr) TUT/12 10:10am (1hr) TUT/09 11:10am (1hr) TUT/19 12:10pm (1hr) TUT/10 1:10pm (1hr)
1	PSYCHOL 2001		Psychological Research Methodology II	WRK/08 3:10pm (1hr)	WRK/06 2:10pm (1hr) WRK/07 3:10pm (1hr)	LEC A/01 3:10pm (1hr)	WRK/02 3:10pm (1hr) WRK/05 4:10pm (1hr)	LEC B/01 12:10pm (1hr) WRK/03 2:10pm (1hr) WRK/01 3:10pm (1hr) WRK/04 4:10pm (1hr)
1	PSYCHOL 2000A		Psychology II (New) Part 1	LEC A/01 1:10pm (1hr) SEM/02 2:10pm (1hr) SEM/01 2:10pm (1hr) SEM/04 3:10pm (1hr) SEM/03 3:10pm (1hr) SEM/06 4:10pm (1hr) SEM/05 4:10pm (1hr)		LEC B/01 1:10pm (1hr) SEM/08 2:10pm (1hr) SEM/07 2:10pm (1hr) SEM/10 4:10pm (1hr)		LEC C/01 1:10pm (1hr) SEM/12 2:10pm (1hr) SEM/14 3:10pm (1hr) SEM/13 3:10pm (1hr)
2	PSYCHOL 2000B		Psychology II (New) Part 2	LEC A/01 1:10pm (1hr) SEM/04 3:10pm (1hr) SEM/03 3:10pm (1hr) SEM/06 4:10pm (1hr) SEM/05 4:10pm (1hr)		LEC B/01 1:10pm (1hr) SEM/07 2:10pm (1hr) SEM/10 3:10pm (1hr) SEM/09 3:10pm (1hr)		LEC C/01 1:10pm (1hr) SEM/12 2:10pm (1hr) SEM/14 3:10pm (1hr) SEM/13 3:10pm (1hr)
2	PSYCHOL 3003		Developmental Psychology III			LEC A/01 2:10pm (1hr) TUT/05 2:10pm (1hr)	TUT/04 3:10pm (1hr) TUT/02 4:10pm (1hr)	TUT/03 2:10pm (1hr) TUT/01 4:10pm (1hr)

Sem Code	Class	Course Title	Mon	Tues	Wed	Thurs	Fri
1	PSYCHOL 3001	Environmental Psychology III	TUT/04 9:10am (1hr) TUT/01 10:10am (1hr) TUT/02 11:10am (1hr) TUT/03 2:10pm (1hr) TUT/05 3:10pm (1hr)			LEC A/01 10:10am (1hr)	
2	PSYCHOL 3008	Human Relations					LEC A/01 11:10am (1hr)
1	PSYCHOL 3014	Individual Differences III	TUT/05 9:10am (4hr)	LEC A/01 9:10am (1hr) TUT/02 4:10pm (4hr)	TUT/03 4:10pm (4hr)	TUT/01 9:10am (4hr) TUT/04 2:10pm (4hr)	
1	PSYCHOL 3013	Learning and Behaviour III	LEC A/01 12:10pm (1hr) TUT/05 9:10am (1hr) TUT/02 1:10pm (1hr)		TUT/04 1:10pm (1hr)		TUT/01 9:10am (1hr) TUT/03 4:10pm (1hr)
1	PSYCHOL 3009	Metapsychology: Psychology, Science & Society III	LEC A/01 10:10am (1hr) TUT/05 9:10am (3hr) TUT/01 4:10pm (3hr)	TUT/04 9:10am (3hr)	TUT/02 9:10am (3hr)	TUT/03 9:10am (3hr)	
2	PSYCHOL 3002	Mind, Brain and Evolution III	TUT/03 9:10am (1hr) TUT/01 10:10am (1hr) TUT/04 11:10am (1hr) TUT/05 2:10pm (1hr)	LEC A/01 10:10am (1hr) TUT/02 9:10am (1hr)			
1	PSYCHOL 3005	Perception and Cognition III	TUT/02 9:10am (1hr) TUT/04 2:10pm (1hr) TUT/05 3:10pm (1hr)	TUT/03 4:10pm (1hr)	LEC A/01 11:10am (1hr)		TUT/01 4:10pm (1hr)
1	PSYCHOL 3000A	Psychological Research Methodology III Part 1	TUT/05 2:10pm (2hr) TUT/09 4:10pm (2hr)	LEC A/01 12:10pm (1hr) LEC C/01 4:10pm (2hr) TUT/01 2:10pm (2hr) TUT/08 4:10pm (2hr)	TUT/03 2:10pm (2hr) TUT/06 4:10pm (2hr)	TUT/04 2:10pm (2hr) TUT/02 4:10pm (2hr)	LEC B/01 12:10pm (1hr) TUT/07 2:10pm (2hr)
2	PSYCHOL 3000B	Psychological Research Methodology III Part 2	TUT/02 2:10pm (1hr) TUT/03 3:10pm (1hr) TUT/06 4:10pm (1hr)	TUT/04 2:10pm (1hr) TUT/07 3:10pm (1hr) TUT/09 4:10pm (1hr)	LEC A/01 3:10pm (1hr) TUT/08 9:10am (1hr)	LEC B/01 4:10pm (1hr) TUT/01 2:10pm (1hr)	TUT/05 3:10pm (1hr)

Sem Code	Class	Course Title	Mon	Tues	Wed	Thurs	Fri
2	PSYCHOL 3006	Psychology : Physiology and Behaviour III	TUT/04 9:10am (1hr) TUT/05 10:10am (1hr)	TUT/02 9:10am (1hr) TUT/03 10:10am (1hr)		TUT/01 9:10am (1hr)	LEC A/01 10:10am (1hr)
2	PSYCHOL 3010	Social Psychology III	TUT/05 9:10am (1hr) TUT/02 10:10am (1hr) TUT/04 11:10am (1hr) TUT/03 2:10pm (1hr)	LEC A/01 12:10pm (1hr) TUT/01 9:10am (1hr)			
1	SOCI 1002	11321 Image, Text and Representation			LEC/01 2:10pm (2hr)		
1	SOCI 1001	11320 Social Sciences in Australia			LEC/01 4:10pm (2hr)		
1	SOCI 2002	11323 Issues and Techniques in the Social Sciences	LEC A/01 2:10pm (1hr)		LEC B/01 2:10pm (1hr)		
1	SOCI 2003	11324 Social Institutions: Power and Ethics		LEC/01 10:10am (2hr)			
2	SOCI 2004	21216 Social Research		LEC/01 10:10am (2hr)			
1	SOCI 2001	11322 Social Sciences in Australia			LEC/01 4:10pm (2hr)		
2	SOCI 3004	21217 Social Research		LEC/01 10:10am (2hr)			
1	SOCI 3003	11325 Social Institutions: Power and Ethics		LEC/01 10:10am (2hr)			
1	SPAN 1001	10578 Spanish I Part 1 10578 Advanced 10578 Advanced 10578 Beginners 10578 Beginners 10578 Beginners 10578 Beginners		LEC A/01 9:10am (2hr) LEC A/02 5:10pm (2hr) LEC A/03 5:10pm (2hr)	LEC A/01 10:10am (2hr) LEC A/02 2:10pm (2hr)	LEC B/03 9:10am (2hr)	LEC B/01 10:10am (2hr) LEC B/02 10:10am (2hr)
2	SPAN 1002	20621 Spanish I Part 2 20621 Advanced 20621 Advanced 20621 Beginners 20621 Beginners 20621 Beginners 20621 Beginners		LEC A/01 9:10am (2hr) LEC A/02 5:10pm (2hr) LEC A/03 5:10pm (2hr)	LEC A/01 10:10am (2hr) LEC A/02 2:10pm (2hr)	LEC B/03 9:10am (2hr)	LEC B/01 10:10am (2hr) LEC B/02 10:10am (2hr)
					LEC B/01 5:10pm (2hr) LEC B/02 5:10pm (2hr)		

Sem Code	Class	Course Title	Mon	Tues	Wed	Thurs	Fri
1	SPAN 2001	Spanish II Part 1					
		10579 Advanced		LEC A/01 11:10am (1hr)			LEC C/01 10:10am (1hr)
		10579 Advanced		LEC B/01 1:10pm (1hr)			LEC D/01 11:10am (1hr)
		10579 Advanced					LEC D/02 12:10pm (1hr)
		10579 Advanced					LEC E/01 1:10pm (1hr)
		10579 Beginners			LEC A/01 10:10am (2hr)		LEC B/01 10:10am (2hr)
2	SPAN 2002	Spanish II Part 2					
		20622 Advanced		LEC A/01 11:10am (1hr)			LEC C/01 10:10am (1hr)
		20622 Advanced		LEC B/01 1:10pm (1hr)			LEC D/01 11:10am (1hr)
		20622 Advanced					LEC D/02 12:10pm (1hr)
		20622 Advanced					LEC E/01 1:10pm (1hr)
		20622 Beginners			LEC A/01 10:10am (2hr)		LEC B/01 10:10am (2hr)
2	SPAN 3005	20620 Introduction to Latin America		To be advised			
		20622 Beginners			LEC A/02 2:10pm (2hr)		LEC B/02 10:10am (2hr)
2	SPAN 3001	Spanish III Part 1					
		10580		LEC A/01 11:10am (1hr)			LEC C/01 10:10am (1hr)
		10580		LEC B/01 1:10pm (1hr)			LEC D/01 11:10am (1hr)
		10580					LEC D/02 12:10pm (1hr)
2	SPAN 3002	Spanish III Part 2					
		20623		LEC A/01 11:10am (1hr)			LEC C/01 10:10am (1hr)
		20623		LEC B/01 1:10pm (1hr)			LEC D/01 11:10am (1hr)
		20623					LEC D/02 12:10pm (1hr)
		20623					LEC E/01 1:10pm (1hr)



**Note:** Please read the introductory notes on page 63 before checking your timetable details.

The following timetable is a draft version only and will be subject to many changes. Please obtain an up-to-date hard copy timetable from the Law School's general office form rack

Sem Code	Class	Course Title	Mon	Tues	Wed	Thurs	Fri
2	LAW 1003	21269 Law of Contract 21269 21269 21269	SEM/06 9:10am (2hr) SEM/04 2:10pm (2hr)	LEC/01 10:10am (1hr) LEC/02 3:10pm (1hr) SEM/01 5:10pm (2hr)	SEM/03 9:10am (2hr) SEM/10 3:10pm (2hr)	SEM/08 9:10am (2hr) SEM/09 2:10pm (2hr) SEM/05 2:10pm (2hr) SEM/02 3:10pm (2hr)	SEM/07 3:10pm (2hr)
1	LAW 1004	11399 Law of Crime 11399 11399 11399 11399 11399			LEC/02 2:10pm (1hr) SEM/03 12:10pm (2hr) SEM/08 3:10pm (2hr)	LEC/01 10:10am (1hr) SEM/07 9:10am (2hr) SEM/09 10:10am (2hr) SEM/05 2:10pm (2hr) SEM/10 3:10pm (2hr) SEM/01 5:10pm (2hr)	SEM/04 9:10am (2hr) SEM/02 9:10am (2hr) SEM/06 12:10pm (2hr)
1	LAW 1002	11401 Law of Torts 11401 11401 11401 11401		LEC/01 12:10pm (1hr)	SEM/05 12:10pm (2hr)	SEM/06 2:10pm (2hr) SEM/02 3:10pm (2hr) SEM/09 5:10pm (2hr) SEM/07 5:10pm (2hr)	LEC/02 1:10pm (1hr) SEM/01 9:10am (2hr) SEM/10 12:10pm (2hr) SEM/04 12:10pm (2hr) SEM/08 2:10pm (2hr) SEM/03 2:10pm (2hr)
1	LAW 1001A	11405 Legal Skills 1 Part 1 11405 11405 11405		LEC/01 9:10am (1hr) LEC/02 2:10pm (1hr) SEM/05 3:10pm (2hr) SEM/01 5:10pm (2hr)	SEM/08 3:10pm (2hr)	SEM/10 9:10am (2hr) SEM/03 2:10pm (2hr) SEM/09 3:10pm (2hr)	SEM/07 9:10am (2hr) SEM/02 9:10am (2hr) SEM/06 11:10am (2hr) SEM/04 3:10pm (2hr)
2	LAW 1001B	21273 Legal Skills 1 Part 2 21273 21273 21273	SEM/07 9:10am (2hr) SEM/10 11:10am (2hr) SEM/06 3:10pm (2hr) SEM/02 3:10pm (2hr)		SEM/05 3:10pm (2hr)	SEM/04 9:10am (2hr) SEM/03 3:10pm (2hr) SEM/01 5:10pm (2hr)	SEM/08 9:10am (2hr) SEM/09 3:10pm (2hr)
2	LAW 1005	21279 Property Law 21279 21279 21279 21279	LEC/01 10:10am (1hr) LEC/02 2:10pm (1hr)	SEM/12 9:10am (2hr) SEM/11 11:10am (2hr)	SEM/03 9:10am (2hr) SEM/08 10:10am (2hr) SEM/10 3:10pm (2hr)	SEM/01 5:10pm (2hr)	SEM/07 9:10am (2hr) SEM/06 9:10am (2hr) SEM/09 11:10am (2hr) SEM/05 11:10am (2hr) SEM/04 3:10pm (2hr) SEM/02 3:10pm (2hr)
1	LAW 2026	11409 Aboriginal People and the Law 11409	LEC/01 1:10pm (1hr) SEM/01 3:10pm (2hr)		SEM/02 11:10am (2hr)		

Sem Code	Class	Course Title	Mon	Tues	Wed	Thurs	Fri
2	LAW 2002	21281 Administrative Laws 21281 21281 21281	LEC/01 11:10am (1hr) LEC/02 4:10pm (1hr)	SEM/02 9:10am (2hr) SEM/04 4:10pm (2hr)	SEM/05 9:10am (2hr) SEM/09 11:10am (2hr) SEM/08 2:10pm (2hr) SEM/07 4:10pm (2hr)	SEM/01 9:10am (2hr) SEM/03 4:10pm (2hr)	SEM/06 9:10am (2hr) SEM/10 3:10pm (2hr)  WRK/01 12:10pm (1hr)
1	LAW 2003	11393 Australian Constitutional Law 11393 11393 11393 11393 11393 11393		LEC/01 11:10am (1hr) LEC/02 4:10pm (1hr)	SEM/06 9:10am (2hr) SEM/03 9:10am (2hr) SEM/10 11:10am (2hr) SEM/05 2:10pm (2hr)	SEM/09 10:10am (2hr) SEM/02 11:10am (2hr) SEM/08 2:10pm (2hr) SEM/07 2:10pm (2hr) SEM/04 2:10pm (2hr) SEM/01 5:10pm (2hr)	
1	LAW 2006	11415 Australian Legal History	SEM A/01 11:10am (2hr)		SEM B/01 9:10am (1hr)		
2	LAW 2100	21249 Commercial Equity				SEM/01 9:10am (2hr)	
1	LAW 2020	11367 Commercial Law and the Market 11367			SEM/02 10:10am (2hr) SEM/01 1:10pm (2hr)		
2	LAW 2004	21266 Corporate Law 21266 21266 21266 21266 21266	SEM/09 9:10am (2hr) SEM/08 9:10am (2hr) SEM/05 9:10am (2hr) SEM/10 11:10am (2hr) SEM/07 2:10pm (2hr) SEM/03 3:10pm (2hr)	SEM/06 9:10am (2hr) SEM/02 9:10am (2hr) SEM/01 5:10pm (2hr)	LEC/01 10:10am (1hr) LEC/02 2:10pm (1hr)	SEM/04 9:10am (2hr)	
2	LAW 2122	21919 Criminology 21919 21919		LEC A/01 9:10am (1hr)	LEC B/01 10:10am (1hr)	TUT/03 9:10am (1hr) TUT/04 11:10am (1hr) TUT/02 2:10pm (1hr)	TUT/01 9:10am (1hr)
1	LAW 2005	11397 Equity 11397 11397	SEM A/01 4:10pm (2hr)	SEM A/02 9:10am (2hr)	SEM A/03 10:10am (2hr) SEM B/01 4:10pm (2hr)	SEM B/02 9:10am (2hr)	SEM B/03 10:10am (2hr)
1	LAW 2015	11455 Family Law 11455		LEC A/01 12:10pm (1hr)	SEM/01 11:10am (2hr)	LEC B/01 12:10pm (1hr) SEM/03 1:10pm (2hr)	SEM/02 9:10am (2hr)
1	LAW 2031	12504 Financial Transactions 12504			LEC/01 10:10am (2hr)	SEM/01 11:10am (2hr)	
2	LAW 2059	21259 Intellectual & Industrial Property Law 21259 21259	SEM/02 9:10am (2hr) SEM/01 11:10am (2hr)	SEM/05 9:10am (2hr) SEM/04 11:10am (2hr) SEM/03 2:10pm (2hr)		LEC/01 11:10am (2hr)	
1	LAW 2001	Legal Skills 2	SEM/01 9:10am (2hr)				

Sem Code	Class	Course Title	Mon	Tues	Wed	Thurs	Fri
2	LAW 2001	Legal Skills 2	SEM/06 9:10am (2hr) SEM/08 9:10am (2hr) SEM/02 11:10am (2hr) SEM/10 1:10pm (2hr)	SEM/12 9:10am (2hr) SEM/05 11:10am (2hr) SEM/07 1:10pm (2hr) SEM/01 5:10pm (2hr)	SEM/09 11:10am (2hr)	SEM/03 9:10am (2hr) SEM/11 10:10am (2hr) SEM/04 11:10am (2hr)	
2	LAW 2021	21920 21920 Medical Law and Ethics	LEC/01 12:10pm (1hr)	SEM/01 11:10am (2hr) SEM/02 3:10pm (2hr)	SEM/03 11:10am (2hr)		
1	LAW 2061	11493 11493 Public and Private Provision of Income Maintenance			LEC A/01 9:10am (1hr)	TUT/01 9:10am (1hr) TUT/02 11:10am (1hr)	LEC B/01 12:10pm (1hr)
2	LAW 2132	21263 Remedies			LEC/01 2:10pm (1hr)	SEM/02 2:10pm (2hr)	SEM/01 11:10am (2hr)
2	LAW 2097	11383 11383 11383 11383 Securities and Investment Law	SEM A/01 11:10am (1hr)			SEM B/01 1:10pm (1hr) TUT/03 2:10pm (1hr) TUT/02 3:10pm (1hr) TUT/01 4:10pm (1hr)	
2	LAW 2014	21921 Selected Issues in International Law			SEM/01 9:10am (2hr)		
1	LAW 2060	11385 Selected Issues in Law of Crime and Procedure		LEC/01 10:10am (1hr)		SEM/01 9:10am (2hr)	
1	LAW 2062	11387 11387 Succession		LEC/01 10:10am (1hr)	TUT/01 10:10am (1hr) TUT/04 11:10am (1hr)	TUT/02 10:10am (1hr) TUT/03 11:10am (1hr)	
1	LAW 2011	11389 11389 Tax and the Revenue Concept		LEC/01 4:10pm (2hr)	TUT/01 5:10pm (1hr) TUT/02 6:10pm (1hr)	TUT/03 5:10pm (1hr)	
1	LAW 2104	11374 The Conflict of Laws	SEM A/01 9:10am (2hr)			SEM B/01 10:10am (2hr)	
2	LAW 3021	21245 21245 Capital Gains Tax and the Taxation of Entities		LEC/01 4:10pm (2hr)	TUT/02 5:10pm (1hr) TUT/03 6:10pm (1hr)	TUT/01 5:10pm (1hr)	
1	LAW 3002	11395 11395 11395 11395 11395 11395 Civil and Criminal Procedure	LEC/01 4:10pm (2hr)	SEM/10 5:10pm (2hr) SEM/09 5:10pm (2hr)	SEM/08 9:10am (2hr) SEM/07 9:10am (2hr) SEM/04 9:10am (2hr) SEM/05 11:10am (2hr) SEM/02 11:10am (2hr) SEM/06 2:10pm (2hr) SEM/03 2:10pm (2hr) SEM/01 2:10pm (2hr)		
1	LAW 3005	11369 11369 Comparative Constitutional Law		SEM/02 11:10am (2hr) SEM/01 2:10pm (2hr)			
1	LAW 3060	12502 Comparative Corporate Rescue Law				SEM/01 2:10pm (2hr)	
1	LAW 3016	11371 11371 Comparative Law			LEC/01 3:10pm (2hr) SEM/01 11:10am (2hr)		

Sem Code	Class	Course Title	Mon	Tues	Wed	Thurs	Fri
1	LAW 3018	11419 Comparative Native Title:Australia & Canada					SEM/01 9:10am (2hr)
1	LAW 3044	11784 Labour and Industrial Relations Law			LEC/01 3:10pm (1hr)	SEM/02 11:10am (2hr)	SEM/01 1:10pm (2hr)
2	LAW 3003	21267 Law of Evidence	LEC/01 3:10pm (1hr)	SEM/09 5:10pm (2hr)	SEM/06 9:10am (2hr)		SEM/07 2:10pm (2hr)
		21267			SEM/03 9:10am (2hr)		
		21267			SEM/02 11:10am (2hr)		
		21267			SEM/08 2:10pm (2hr)		
		21267			SEM/05 2:10pm (2hr)		
		21267			SEM/01 2:10pm (2hr)		
		21267			SEM/04 3:10pm (2hr)		
		21267			SEM/10 5:10pm (2hr)		
2	LAW 3004	21277 Legal Ethics	LEC/01 9:10am (1hr)				SEM/02 9:10am (2hr)
		21277	LEC/02 12:10pm (1hr)				SEM/07 11:10am (2hr)
		21277	SEM/03 1:10pm (2hr)	SEM/01 5:10pm (2hr)	SEM/06 9:10am (2hr)		SEM/05 1:10pm (2hr)
		21277	SEM/04 3:10pm (2hr)		SEM/08 11:10am (2hr)		
1	LAW 3001A	11407 Legal Skills 3 Part 1				SEM/10 5:10pm (2hr)	SEM/07 9:10am (2hr)
		11407				SEM/09 5:10pm (2hr)	SEM/05 10:10am (2hr)
		11407					SEM/03 11:10am (2hr)
		11407					SEM/01 11:10am (2hr)
		11407					SEM/06 1:10pm (2hr)
		11407					SEM/08 2:10pm (2hr)
		11407					SEM/04 3:10pm (2hr)
		11407					SEM/02 3:10pm (2hr)
2	LAW 3001B	21275 Legal Skills 3 Part 2				SEM/10 5:10pm (2hr)	SEM/07 9:10am (2hr)
		21275				SEM/09 5:10pm (2hr)	SEM/05 10:10am (2hr)
		21275					SEM/03 11:10am (2hr)
		21275					SEM/01 11:10am (2hr)
		21275					SEM/06 1:10pm (2hr)
		21275					SEM/08 2:10pm (2hr)
		21275					SEM/04 3:10pm (2hr)
		21275					SEM/02 3:10pm (2hr)
2	LAW 3066	21261 Public International Law		SEM/01 10:10am (2hr)	SEM/02 1:10pm (2hr)	TUT/01 11:10am (1hr)	
		21261				TUT/02 12:10pm (1hr)	
1	LAW 3017	11391 Technology Law	SEM/01 2:10pm (2hr)				



# MATHEMATICAL AND COMPUTER SCIENCES



**Note:** Please read the introductory notes on page 63 before checking your timetable details. Though the following information is correct at the time of printing, changes can and do occur. Please check the University Timetable website and faculty/school noticeboards during Enrolment and O'Week for any changes which may affect study programs.

Sem Code	Class	Course Title	Mon	Tues	Wed	Thurs	Fri
1 APP MTH 1000	11224 11224 11224	Scientific Computing I		LEC A/01 2:10pm (1hr) PRA/02 8:10am (2hr)	LEC B/01 2:10pm (1hr) PRA/04 10:10am (2hr)	PRA/03 9:10am (2hr) PRA/01 12:10pm (2hr)	LEC C/01 2:10pm (1hr)
1 APP MTH 2010	10979 10979 10979 10979 10979	Differential Equations (Civil)	LEC A/01 9:10am (1hr) TUT/09 2:10pm (1hr)	TUT/02 10:10am (1hr)	TUT/04 10:10am (1hr) TUT/08 11:10am (1hr) TUT/05 12:10pm (1hr)	LEC B/01 9:10am (1hr) TUT/07 9:10am (1hr) TUT/11 9:10am (1hr) TUT/12 10:10am (1hr) TUT/10 11:10am (1hr)	
1 APP MTH 2000	10980 10980 10980 10980 10980	Differential Equation s& Fourier Series	LEC A/01 9:10am (1hr) TUT/09 2:10pm (1hr)	TUT/02 10:10am (1hr)	TUT/04 10:10am (1hr) TUT/03 10:10am (1hr) TUT/01 10:10am (1hr) TUT/08 11:10am (1hr) TUT/05 12:10pm (1hr)	LEC B/01 9:10am (1hr) TUT/11 9:10am (1hr) TUT/07 9:10am (1hr) TUT/12 10:10am (1hr) TUT/10 11:10am (1hr)	TUT/06 12:10pm (1hr)
1 APP MTH 2007	10953 10953 10953 10953 10953	Differential Equations II	LEC A/01 12:10pm (1hr) TUT/01 9:10am (1hr) TUT/03 10:10am (1hr) TUT/07 11:10am (1hr) TUT/05 11:10am (1hr)	TUT/08 10:10am (1hr) TUT/04 11:10am (1hr) TUT/02 11:10am (1hr)	TUT/06 10:10am (1hr)	LEC B/01 12:10pm (1hr)	
1 APP MTH 2005	10983 10983 10983	Financial Computing II		LEC C/01 2:10pm (1hr) TUT/02 8:10am (2hr)	LEC B/01 2:10pm (1hr) TUT/03 10:10am (2hr)	TUT/04 9:10am (2hr) TUT/01 12:10pm (2hr)	LEC A/01 2:10pm (1hr)
1 APP MTH 2006	10954 10954 10954	Methods in Applied Mathematics II	TUT/04 10:10am (1hr)	LEC A/01 10:10am (1hr) TUT/03 11:10am (1hr) TUT/02 11:10am (1hr)	TUT/01 10:10am (1hr)		LEC B/01 1:10pm (1hr)
2 APP MTH 2003	20852 20852 20852	Modelling with Differential Equations II	TUT/03 10:10am (1hr) TUT/04 11:10am (1hr)	LEC A/01 11:10am (1hr) TUT/01 9:10am (1hr) TUT/02 10:10am (1hr)			LEC B/01 12:10pm (1hr)
2 APP MTH 2009	20887 20887 20887 20887 20887	Numerical Analysis and Probability and Statistics		LEC C/01 10:10am (1hr)	LEC A/01 11:10am (1hr)	LEC D/01 10:10am (1hr)	LEC B/01 11:10am (1hr) TUT/04 9:10am (1hr) TUT/03 9:10am (1hr) TUT/02 10:10am (1hr) TUT/01 10:10am (1hr)

Sem Code	Class	Course Title	Mon	Tues	Wed	Thurs	Fri	
2	APP MTH 2004	20886 20886 20886 20886	Numerical Methods in Engineering (Chemical)		TUT/02 10:10am (1hr) TUT/01 10:10am (1hr) TUT/03 11:10am (1hr) TUT/04 12:10pm (1hr)	LEC A/01 11:10am (1hr)	LEC B/01 11:10am (1hr)	
2	APP MTH 2008	20853 20853 20853 20853	Operations Research II		TUT/01 10:10am (1hr) TUT/04 11:10am (1hr) TUT/02 11:10am (1hr)	TUT/07 9:10am (1hr) TUT/06 10:10am (1hr) TUT/03 10:10am (1hr) TUT/05 11:10am (1hr)	LEC A/01 9:10am (1hr) LEC B/01 9:10am (1hr)	
1	APP MTH 2002	10987 10987 10987 10987 10987	Vector Analysis and Complex Analysis		TUT/05 2:10pm (1hr)	LEC A/01 12:10pm (1hr)	TUT/04 10:10am (1hr) TUT/03 12:10pm (1hr) TUT/02 12:10pm (1hr)	TUT/10 9:10am (1hr) TUT/09 10:10am (1hr) TUT/08 11:10am (1hr) TUT/06 12:10pm (1hr) TUT/01 1:10pm (1hr) LEC B/01 9:10am (1hr) TUT/07 2:10pm (1hr)
1	APP MTH 3001	10959	Applied Probability III	LEC A/01 10:10am (1hr)		LEC B/01 10:10am (1hr)		
1	APP MTH 3000	10960	Computational Mathematics III	LEC B/01 9:10am (1hr)			LEC A/01 9:10am (1hr)	
1	APP MTH 3013	10961	Differential Equations III	LEC A/01 11:10am (1hr)	LEC B/01 9:10am (1hr)			
1	APP MTH 3009	10982	Engineering Mathematics III	LEC B/01 12:10pm (1hr)	LEC A/01 10:10am (1hr)		LEC C/01 10:10am (1hr)	
2	APP MTH 3012	21135	Financial Modelling III		LEC B/01 10:10am (1hr)		LEC A/01 12:10pm (1hr)	
2	APP MTH 3011	20858	Financial Modelling Techniques III		LEC B/01 10:10am (1hr)	LEC C/01 10:10am (1hr)	LEC A/01 12:10pm (1hr)	
2	APP MTH 3002	20859	Hydrodynamics III		LEC A/01 2:10pm (1hr)		LEC B/01 2:10pm (1hr)	
1	APP MTH 3006	10962	Industrial Mathematics III			LEC A/01 9:10am (1hr)	LEC B/01 9:10am (1hr)	
2	APP MTH 3003	21146 21146	Life Contingencies III	LEC A/01 2:10pm (1hr) LEC A/01 2:10pm (1hr)			LEC B/01 2:10pm (1hr) LEC B/01 2:10pm (1hr)	
2	APP MTH 3004	21152	Mathematical Biology III		LEC A/01 11:10am (1hr)		LEC B/01 11:10am (1hr)	
2	APP MTH 3005	21156	Mathematical Programming III			LEC B/01 10:10am (1hr)	LEC A/01 11:10am (1hr)	
1	APP MTH 3014	11257	Optimisation III		LEC B/01 11:10am (1hr)	LEC A/01 2:10pm (1hr)		
2	APP MTH 3015	21160	Stochastic Modelling for Telecommunications III	LEC A/01 12:10pm (1hr)		LEC B/01 12:10pm (1hr)		
1	APP MTH 4012	10965	Communication Network Design	LEC/01 11:10am (2hr)				
2	APP MTH 4007	21132 21132	Computational Fluid Dynamics (Engineering)			LEC/01 10:10am (2hr) TUT/01 12:10pm (1hr)		

Sem	Code	Class	Course Title	Mon	Tues	Wed	Thurs	Fri
1	APP MTH 4003	11021	Mathematical Studies in Mechanical Engineering	LEC A/01 3:10pm (1hr)	LEC B/01 9:10am (1hr)			
1	APP MTH 4004	10986	System Modelling and Simulation	LEC/A 1:10pm (1hr)		LEC/B 1:10pm (1hr)		
2	APP MTH 4014	20888	Teletraffic Models				LEC/01 3:10pm (2hr)	
1	COMP SCI 1001	11286	Computer Applications I-	LEC A/01 10:10am (1hr)	LEC B/01 10:10am (1hr)			LEC C/01 10:10am (1hr)
		11286		PRA/01 2:10pm (2hr)	PRA/02 2:10pm (2hr)	PRA/05 9:10am (2hr)	PRA/04 10:10am (2hr)	
		11286				PRA/03 1:10pm (2hr)	PRA/06 2:10pm (2hr)	
		11286			TUT ODD/04 11:10am (1hr)	TUT ODD/01 12:10pm (1hr)		TUT ODD/02 12:10pm(1hr)
		11286			TUT EVEN/04 11:10am (1hr)	TUT EVEN/01 12:10pm (1hr)		TUT EVEN/02 12:10pm(1hr)
		11286				TUT ODD/03 4:10pm (1hr)		TUT ODD/05 1:10pm (1hr)
		11286				TUT EVEN/03 4:10pm (1hr)		TUT EVEN/05 1:10pm(1hr)
2	COMP SCI 1005	21129	Computer Science I (M)	LEC B/01 2:10pm (1hr)		LEC A/01 12:10pm (1hr)		LEC C/01 2:10pm (1hr)
		21129		PRA/01 5:10pm (2hr)				
		21129						TUT ODD/01 10:10am (1hr)
		21129		LEC A/01 11:10am (1hr)		LEC B/01 11:10am (1hr)		TUT ODD/01 10:10am (1hr)
		21129		PRA/06 2:10pm (2hr)	PRA/07 9:10am (2hr)	PRA/01 9:10am (2hr)	PRA/09 9:10am (2hr)	LEC C/01 11:10am (1hr)
		21129			PRA/04 11:10am (2hr)		PRA/08 11:10am (2hr)	PRA/05 9:10am (2hr)
		21129			PRA/02 2:10pm (2hr)		PRA/03 2:10pm (2hr)	
		21129		TUT ODD/01 4:10pm (1hr)	TUT ODD/02 9:10am (1hr)	TUT ODD/09 3:10pm (1hr)	TUT ODD/08 9:10am (1hr)	TUT ODD/04 3:10pm (1hr)
		21129		TUT EVEN/01 4:10pm (1hr)	TUT EVEN/02 9:10am (1hr)	TUT EVEN/09 3:10pm (1hr)	TUT EVEN/08 9:10am (1hr)	TUT EVEN/04 3:10pm(1hr)
		21129			TUT ODD/05 2:10pm (1hr)	TUT ODD/07 5:10pm (1hr)	TUT ODD/10 2:10pm (1hr)	
		21129			TUT EVEN/05 2:10pm (1hr)	TUT EVEN/07 5:10pm (1hr)	TUT EVEN/10 2:10pm (1hr)	
		21129			TUT ODD/03 4:10pm (1hr)		TUT ODD/06 4:10pm (1hr)	
		21129			TUT EVEN/03 4:10pm (1hr)		TUT EVEN/06 4:10pm (1hr)	
1	COMP SCI 1002A	11245	Computer Science I Part 1	LEC A/01 11:10am (1hr)		LEC B/01 11:10am (1hr)		LEC C/01 11:10am (1hr)
		11245		PRA/04 2:10pm (2hr)	PRA/06 9:10am (2hr)	PRA/02 3:10pm (2hr)	PRA/09 9:10am (2hr)	PRA/01 2:10pm (2hr)
		11245		PRA/05 4:10pm (2hr)			PRA/07 11:10am (2hr)	PRA/03 4:10pm (2hr)
		11245					PRA/08 2:10pm (2hr)	
		11245			TUT ODD/07 1:10pm (1hr)	TUT ODD/10 1:10pm (1hr)	TUT ODD/08 9:10am (1hr)	TUT ODD/02 2:10pm(1hr)
		11245			TUT EVEN/07 1:10pm (1hr)	TUT EVEN/10 1:10pm (1hr)	TUT EVEN/08 9:10am(1hr)	TUT EVEN/02 2:10pm "
		11245			TUT ODD/09 3:10pm (1hr)		TUT ODD/06 11:10am(1hr)	TUT ODD/01 3:10pm "
		11245			TUT EVEN/09 3:10pm (1hr)		TUT EVEN/06 11:10am 1hr)	TUT EVEN/01 3:10pm "
		11245			TUT ODD/11 5:10pm (1hr)		TUT ODD/03 1:10pm (1hr)	
		11245			TUT EVEN/11 5:10pm (1hr)		TUT EVEN/03 1:10pm (1hr)	
		11245					TUT ODD/04 3:10pm (1hr)	
		11245					TUT EVEN/04 3:10pm (1hr)	
		11245					TUT ODD/05 4:10pm (1hr)	
		11245					TUT EVEN/05 4:10pm (1hr)	

Sem Code	Class	Course Title	Mon	Tues	Wed	Thurs	Fri	
2	COMP SCI 1002B	21127 21127 21127 21127 21127 21127 21127 21127 21127 21127	Computer Science I Part 2	LEC A/01 11:10am (1hr)		LEC B/01 11:10am (1hr)		
				PRA/06 2:10pm (2hr)	PRA/07 9:10am (2hr)	PRA/01 9:10am (2hr)	PRA/09 9:10am (2hr)	PRA/05 9:10am (2hr)
					PRA/04 11:10am (2hr)		PRA/08 11:10am (2hr)	
					PRA/02 2:10pm (2hr)		PRA/03 2:10pm (2hr)	
				TUT EVEN/01 4:10pm (1hr)	TUT EVEN/02 9:10am (1hr)	TUT EVEN/09 3:10pm (1hr)	TUT EVEN/08 9:10am(1hr)	TUT EVEN/04 3:10pm(1hr)
				TUT ODD/01 4:10pm (1hr)	TUT ODD/02 9:10am (1hr)	TUT ODD/09 3:10pm (1hr)	TUT ODD/08 9:10am (1hr)	TUT ODD/04 3:10pm (1hr)
					TUT EVEN/05 2:10pm (1hr)	TUT EVEN/07 5:10pm (1hr)	TUT EVEN/10 2:10pm (1hr)	
					TUT ODD/05 2:10pm (1hr)	TUT ODD/07 5:10pm (1hr)	TUT ODD/10 2:10pm (1hr)	
					TUT EVEN/03 4:10pm (1hr)		TUT EVEN/06 4:10pm (1hr)	
					TUT ODD/03 4:10pm (1hr)		TUT ODD/06 4:10pm (1hr)	
1	COMP SCI 2000	10955 10955 10955 10955 10955 10955	Computer Systems		LEC A/01 2:10pm (1hr)		LEC B/01 2:10pm (1hr)	
					TUT/10 10:10am (1hr)	TUT/14 9:10am (1hr)	TUT/11 9:10am (1hr)	TUT/05 9:10am (1hr)
					TUT/16 12:10pm (1hr)	TUT/12 10:10am (1hr)	TUT/06 11:10am (1hr)	TUT/03 11:10am (1hr)
					TUT/15 3:10pm (1hr)	TUT/13 12:10pm (1hr)	TUT/01 4:10pm (1hr)	TUT/09 3:10pm (1hr)
					TUT/07 5:10pm (1hr)	TUT/08 2:10pm (1hr)		TUT/02 4:10pm (1hr)
						TUT/04 4:10pm (1hr)		
1	COMP SCI 2004	10952 10952 10952 10952 10952	Data Structures and Algorithms		LEC A/01 9:10am (1hr)		LEC B/01 10:10am (1hr)	
					TUT/10 10:10am (1hr)	TUT/14 9:10am (1hr)	TUT/11 9:10am (1hr)	TUT/05 9:10am (1hr)
					TUT/16 12:10pm (1hr)	TUT/12 10:10am (1hr)	TUT/06 11:10am (1hr)	TUT/03 11:10am (1hr)
					TUT/15 3:10pm (1hr)	TUT/13 12:10pm (1hr)	TUT/01 4:10pm (1hr)	TUT/09 3:10pm (1hr)
					TUT/07 5:10pm (1hr)	TUT/08 2:10pm (1hr)		TUT/02 4:10pm (1hr)
						TUT/04 4:10pm (1hr)		
1	COMP SCI 2002	10956 10956 10956 10956	Database and Information Systems		LEC A/01 11:10am (1hr)		LEC B/01 11:10am (1hr)	
					TUT/01 12:10pm (1hr)	TUT/02 11:10am (1hr)	TUT/04 3:10pm (1hr)	TUT/03 10:10am (1hr)
					TUT/08 3:10pm (1hr)	TUT/10 4:10pm (1hr)	TUT/09 5:10pm (1hr)	TUT/05 12:10pm (1hr)
					TUT/07 4:10pm (1hr)			TUT/06 2:10pm (1hr)
2	COMP SCI 2006	20854 20854 20854 20854 20854	Introduction to Software Engineering		LEC A/01 2:10pm (1hr)		LEC B/01 3:10pm (1hr)	
					TUT/01 12:10pm (1hr)	TUT/07 1:10pm (1hr)	TUT/09 10:10am (1hr)	TUT/05 10:10am (1hr)
					TUT/08 4:10pm (1hr)	TUT/10 4:10pm (1hr)	TUT/03 1:10pm (1hr)	TUT/04 12:10pm (1hr)
								TUT/06 4:10pm (1hr)
								TUT/02 5:10pm (1hr)

Sem Code	Class	Course Title	Mon	Tues	Wed	Thurs	Fri
2	COMP SCI 2003	Numerical Methods	LEC A/01 10:10am (1hr) TUT/01 12:10pm (1hr)	TUT/07 1:10pm (1hr)	LEC B/01 10:10am (1hr) TUT/03 1:10pm (1hr)	TUT/05 10:10am (1hr) TUT/04 12:10pm (1hr) TUT/06 4:10pm (1hr) TUT/02 5:10pm (1hr)	
2	COMP SCI 2001	20856 Programming Paradigms 20856 20856 20856 20856	TUT/01 3:10pm (1hr)	LEC A/01 4:10pm (1hr) TUT/09 9:10am (1hr) TUT/12 11:10am (1hr) TUT/11 3:10pm (1hr)	TUT/05 9:10am (1hr) TUT/06 11:10am (1hr) TUT/04 3:10pm (1hr) TUT/13 5:10pm (1hr)	LEC B/01 2:10pm (1hr) TUT/07 3:10pm (1hr)	TUT/02 11:10am (1hr) TUT/10 2:10pm (1hr) TUT/03 3:10pm (1hr) TUT/08 4:10pm (1hr)
2	COMP SCI 3009	21063 Advanced Programming Paradigms		LEC A/01 3:10pm (1hr)			LEC B/01 11:10am (1hr)
1	COMP SCI 3007	10966 Artificial Intelligence		LEC A/01 10:10am (1hr)		LEC B/01 10:10am (1hr)	
1	COMP SCI 3011	10967 Compiler Construction and Project	LEC A/01 2:10pm (1hr)			LEC B/01 3:10pm (1hr)	
1	COMP SCI 3005	10968 Computer Architecture		LEC A/01 12:10pm (1hr)			LEC B/01 12:10pm (1hr)
2	COMP SCI 3001	20875 Computer Networks & Applications 20875 20875 20875 20875	LEC A/01 9:10am (1hr) TUT/01 3:10pm (1hr)	TUT/09 9:10am (1hr) TUT/12 11:10am (1hr) TUT/14 12:10pm (1hr) TUT/11 3:10pm (1hr)	TUT/05 9:10am (1hr) TUT/06 11:10am (1hr) TUT/04 3:10pm (1hr) TUT/13 5:10pm (1hr)	TUT/07 3:10pm (1hr)	LEC B/01 10:10am (1hr) TUT/02 11:10am (1hr) TUT/10 2:10pm (1hr) TUT/03 3:10pm (1hr) TUT/08 4:10pm (1hr)
1	COMP SCI 3003	11288 Knowledge Representation 11288 11288 11288 11288			LEC A/01 2:10pm (1hr) TUT/01 9:10am (1hr) TUT/02 10:10am (1hr) TUT/03 11:10am (1hr) TUT/04 3:10pm (1hr)		LEC B/01 9:10am (1hr)
2	COMP SCI 3012	20873 Open Systems and Client/Server Computing		LEC A/01 12:10pm (1hr)			LEC B/01 2:10pm (1hr)
2	COMP SCI 3004	20876 Operating Systems		LEC A/01 1:10pm (1hr)		LEC B/01 12:10pm (1hr)	
1	COMP SCI 3002	10970 Programming Techniques 10970 10970 10970 10970	TUT/01 2:10pm (1hr) TUT/02 3:10pm (1hr) TUT/06 4:10pm (1hr)	LEC A/01 3:10pm (1hr) TUT/11 9:10am (1hr) TUT/05 11:10am (1hr) TUT/08 4:10pm (1hr)	TUT/07 9:10am (1hr) TUT/04 10:10am (1hr) TUT/03 3:10pm (1hr) TUT/10 4:10pm (1hr)	TUT/12 11:10am (1hr) TUT/13 2:10pm (1hr) TUT/09 4:10pm (1hr)	LEC B/01 1:10pm (1hr)
2	COMP SCI 3006	20877 Software Engineering and Project 20877 20877 20877 20877	TUT B/02 2:10pm (1hr) TUT A/02 2:10pm (1hr)	TUT B/05 5:10pm (1hr) TUT A/05 5:10pm (1hr)	TUT B/03 12:10pm (1hr) TUT A/03 12:10pm (1hr)	LEC A/01 4:10pm (2hr) TUT B/06 1:10pm (1hr) TUT A/06 1:10pm (1hr)	LEC B/01 4:10pm (2hr) TUT B/04 9:10am (1hr) TUT A/04 9:10am (1hr) TUT B/01 12:10pm (1hr) TUT A/01 12:10pm (1hr)

Sem Code	Class	Course Title	Mon	Tues	Wed	Thurs	Fri
2	PURE MTH 1008	21178 Mathematics for Information Technology I	LEC A/01 12:10pm (1hr)	LEC B/01 12:10pm (1hr)			LEC C/01 12:10pm (1hr)
				TUT/01 11:10am (1hr)	TUT/05 9:10am (1hr)	TUT/03 10:10am (1hr)	LEC D/01 12:10pm (1hr)
					TUT/04 10:10am (1hr)	TUT/02 11:10am (1hr)	
					TUT/06 3:10pm (1hr)		
1	PURE MTH 1007A	Mathematics I Part 1	LEC A/02 10:10am (1hr)		LEC B/02 10:10am (1hr)	LEC C/01 10:10am (1hr)	LEC D/02 10:10am (1hr)
			LEC A/01 10:10am (1hr)		LEC B/01 10:10am (1hr)	LEC C/02 10:10am (1hr)	LEC D/01 10:10am (1hr)
			LEC A/03 4:10pm (1hr)		LEC B/03 4:10pm (1hr)	LEC C/03 4:10pm (1hr)	LEC D/03 4:10pm (1hr)
			TUT/28 10:10am (1hr)	TUT/07 11:10am (1hr)	TUT/18 8:10am (1hr)	TUT/19 11:10am (1hr)	TUT/25 11:10am (1hr)
			TUT/26 11:10am (1hr)	TUT/06 11:10am (1hr)	TUT/22 11:10am (1hr)	TUT/27 11:10am (1hr)	TUT/14 12:10pm (1hr)
			TUT/24 12:10pm (1hr)	TUT/16 12:10pm (1hr)	TUT/03 11:10am (1hr)	TUT/05 12:10pm (1hr)	TUT/17 2:10pm (1hr)
			TUT/01 2:10pm (1hr)	TUT/08 12:10pm (1hr)	TUT/12 12:10pm (1hr)	TUT/21 2:10pm (1hr)	TUT/15 3:10pm (1hr)
			TUT/04 3:10pm (1hr)	TUT/29 1:10pm (1hr)	TUT/30 1:10pm (1hr)	TUT/13 3:10pm (1hr)	
				TUT/11 2:10pm (1hr)	TUT/20 2:10pm (1hr)	TUT/02 3:10pm (1hr)	
				TUT/09 2:10pm (1hr)	TUT/23 3:10pm (1hr)		
				TUT/10 3:10pm (1hr)			
2	PURE MTH 1007B	Mathematics I Part 2	LEC A/02 9:10am (1hr)	LEC B/02 9:10am (1hr)		LEC C/02 9:10am (1hr)	LEC D/02 9:10am (1hr)
			LEC A/01 9:10am (1hr)	LEC B/01 9:10am (1hr)		LEC C/01 9:10am (1hr)	LEC D/01 9:10am (1hr)
			LEC A/03 4:10pm (1hr)	LEC B/03 4:10pm (1hr)		LEC C/03 4:10pm (1hr)	LEC D/03 4:10pm (1hr)
			TUT/26 10:10am (1hr)	TUT/13 10:10am (1hr)	TUT/11 8:10am (1hr)	TUT/22 10:10am (1hr)	TUT/01 1:10pm (1hr)
			TUT/07 12:10pm (1hr)	TUT/18 11:10am (1hr)	TUT/20 9:10am (1hr)	TUT/19 11:10am (1hr)	TUT/10 2:10pm (1hr)
			TUT/09 2:10pm (1hr)	TUT/15 12:10pm (1hr)	TUT/16 10:10am (1hr)	TUT/04 2:10pm (1hr)	TUT/12 3:10pm (1hr)
			TUT/08 3:10pm (1hr)	TUT/24 12:10pm (1hr)	TUT/23 10:10am (1hr)	TUT/05 3:10pm (1hr)	
				TUT/24 12:10pm (1hr)	TUT/21 11:10am (1hr)	TUT/06 3:10pm (1hr)	
				TUT/27 1:10pm (1hr)	TUT/03 12:10pm (1hr)		
				TUT/14 3:10pm (1hr)	TUT/25 12:10pm (1hr)		
					TUT/28 1:10pm (1hr)		
		TUT/02 2:10pm (1hr)					
		TUT/17 3:10pm (1hr)					
1	PURE MTH 1001	Mathematics IH	LEC A/01 9:10am (1hr)	LEC B/01 10:10am (1hr)	LEC C/01 9:10am (1hr)		LEC D/01 10:10am (1hr)
			LEC A/02 4:10pm (1hr)	LEC B/02 4:10pm (1hr)	LEC C/02 4:10pm (1hr)		LEC D/02 4:10pm (1hr)
			TUT/06 3:10pm (1hr)	TUT/07 11:10am (1hr)	TUT/02 8:10am (1hr)		TUT/05 3:10pm (1hr)
				TUT/08 12:10pm (1hr)	TUT/03 1:10pm (1hr)		

Sem Code	Class	Course Title	Mon	Tues	Wed	Thurs	Fri
1	PURE MTH 1000A	Mathematics IIM - Part 1	LEC A/01 9:10am (1hr) LEC A/02 4:10pm (1hr)	LEC B/01 10:10am (1hr) LEC B/02 4:10pm (1hr)	LEC C/01 9:10am (1hr) LEC C/02 4:10pm (1hr) TUT/03 9:10am (1hr) TUT/02 11:10am (1hr) TUT/09 12:10pm (1hr) TUT/01 2:10pm (1hr) TUT/06 3:10pm (1hr) TUT/08 3:10pm (1hr)	TUT/15 10:10am (1hr) TUT/14 10:10am (1hr) TUT/16 11:10am (1hr) TUT/07 2:10pm (1hr) TUT/04 3:10pm (1hr)	LEC D/01 9:10am (1hr) LEC D/02 4:10pm (1hr) TUT/05 11:10am (1hr) TUT/10 11:10am (1hr) TUT/13 2:10pm (1hr) TUT/12 2:10pm (1hr) TUT/11 3:10pm (1hr)
2	PURE MTH 1000B	Mathematics IIM - Part 2	LEC A/01 9:10am (1hr) LEC A/02 4:10pm (1hr)	LEC B/01 9:10am (1hr) LEC B/02 4:10pm (1hr)  TUT/06 3:10pm (1hr)	TUT/02 11:10am (1hr) TUT/09 1:10pm (1hr) TUT/01 2:10pm (1hr) TUT/07 2:10pm (1hr)	LEC C/01 9:10am (1hr) LEC C/02 4:10pm (1hr) TUT/03 9:10am (1hr) TUT/15 10:10am (1hr) TUT/14 10:10am (1hr) TUT/12 2:10pm (1hr) TUT/04 3:10pm (1hr) TUT/08 3:10pm (1hr)	LEC D/01 9:10am (1hr) LEC D/02 4:10pm (1hr) TUT/05 11:10am (1hr) TUT/10 11:10am (1hr) TUT/13 2:10pm (1hr)  TUT/11 3:10pm (1hr)
2	PURE MTH 2002	20857 Algebra II	LEC B/01 4:10pm (1hr)		LEC A/01 4:10pm (1hr)		
1	PURE MTH 2000	10957 Discrete Mathematics II		LEC A/01 11:10am (1hr)		LEC B/01 11:10am (1hr)	
1	PURE MTH 2004	Mathematics IIM	LEC D/01 2:10pm (1hr)	LEC B/01 1:10pm (1hr) TUT/02 12:10pm (1hr)	LEC A/01 2:10pm (1hr) TUT/03 3:10pm (1hr)	LEC C/01 1:10pm (1hr)	TUT/01 12:10pm (1hr)
S	PURE MTH 2004	Mathematics IIM	LEC Summer Sch A/01 9:10am (4hr)	LEC Summer Sch B/01 9:10am (4hr)		LEC Summer Sch C/01 9:10am (4hr)	LEC Summer Sch D/01 9:10am (4hr)
1	PURE MTH 2005	11289 Multivariable Calculus II		LEC A/01 12:10pm (1hr)		LEC B/01 12:10pm (1hr)	
2	PURE MTH 2006	11291 Real & Complex Analysis II	LEC A/01 2:10pm (1hr)		LEC B/01 2:10pm (1hr)		
2	PURE MTH 3006	20879 Coding and Cryptology III		LEC A/01 4:10pm (1hr)		LEC B/01 2:10pm (1hr)	
1	PURE MTH 3015	10977 Communication Skills III		LEC A/01 1:10pm (1hr)			
2	PURE MTH 3012	20880 Fields and Geometry III	LEC A/01 3:10pm (1hr)		LEC B/01 3:10pm (1hr)		LEC C/01 3:10pm (1hr)
2	PURE MTH 3005	21180 Fractal Geometry III	LEC A/01 11:10am (1hr)		LEC B/01 11:10am (1hr)		
1	PURE MTH 3007	10971 Groups and Rings III	LEC A/01 12:10pm (1hr)		LEC B/01 12:10pm (1hr)	LEC C/01 12:10pm (1hr)	
2	PURE MTH 3009	20881 Integration and Analysis III		LEC A/01 9:10am (1hr)		LEC B/01 9:10am (1hr)	LEC C/01 9:10am (1hr)
1	PURE MTH 3014	10973 Mathematics of Finance III		LEC B/01 4:10pm (1hr)			LEC A/01 11:10am (1hr)
1	PURE MTH 3003	20882 Number Theory III			LEC B/01 11:10am (1hr)		LEC A/01 10:10am (1hr)

Sem Code	Class	Course Title	Mon	Tues	Wed	Thurs	Fri
1	PURE MTH 3002	10974 Topology and Analysis III		LEC C/01 2:10pm (1hr)		LEC B/01 2:10pm (1hr)	LEC A/01 2:10pm (1hr)
2	STATS 1003	21131 Biomathematics and Statistics	LEC A/01 10:10am (1hr)	LEC B/01 10:10am (1hr)	LEC C/01 10:10am (1hr)		LEC D/01 10:10am (1hr)
2	STATS 1002RW	Biomathematics and Statistics (R)		LEC A/01 9:10am (1hr) LEC B/01 11:10am (1hr) LEC C/01 2:10pm (1hr) TUT A/01 10:10am (1hr) TUT B/01 12:10pm (1hr) TUT C/01 3:10pm (1hr)			
1	STATS 1000	Statistical Practice I	LEC A/01 1:10pm (1hr)		LEC B/01 1:10pm (1hr) PRA/03 2:10pm (1hr)	PRA/05 11:10am (1hr) PRA/04 4:10pm (1hr)	LEC C/01 9:10am (1hr) PRA/01 8:10am (1hr) PRA/02 2:10pm (1hr)
				TUT/05 10:10am (1hr) TUT/04 11:10am (1hr) TUT/01 1:10pm (1hr)	TUT/02 10:10am (1hr) TUT/03 12:10pm (1hr)		
2	STATS 1000SI	Statistical Practice I	LEC A /01 1:10pm (1hr)		LEC B/01 1:10pm (1hr) PRA/01 4:10pm (1hr)	PRA/02 11:10am (1hr) PRA/03 1:10pm (1hr)	LEC C/01 1:10pm (1hr) PRA/04 10:10am (1hr)
			TUT/01 4:10pm (1hr)	TUT/03 10:10am (1hr) TUT/02 1:10pm (1hr)	TUT/04 9:10am (1hr) TUT/05 12:10pm (1hr)		
1	STATS 2002	10951 Introduction to Mathematical Statistics II			LEC A/01 9:10am (1hr) TUT/05 10:10am (1hr) TUT/01 11:10am (1hr) TUT/03 12:10pm (1hr)	TUT/04 11:10am (1hr) TUT/02 12:10pm (1hr)	LEC B/01 9:10am (1hr)
		10951					
		10951					
		10951					
2	STATS 2004	21143 Laplace Transforms & Probability & Statistical Methods		LEC A/01 9:10am (1hr) TUT/02 11:10am (1hr) TUT/04 12:10pm (1hr)	TUT/06 11:10am (1hr) TUT/01 11:10am (1hr) TUT/07 12:10pm (1hr) TUT/03 12:10pm (1hr) TUT/05 2:10pm (1hr)	TUT/09 11:10am (1hr) TUT/08 11:10am (1hr) TUT/12 12:10pm (1hr) TUT/11 12:10pm (1hr) TUT/10 3:10pm (1hr)	LEC B/01 9:10am (1hr)
		21143					
		21143					
		21143					
		21143					
		21143					
2	STATS 2001	20894 Statistical Methods (Civil)		LEC A/01 10:10am (1hr)		LEC B/01 10:10am (1hr)	
		20894					TUT/04 10:10am (1hr)
		20894					TUT/03 10:10am (1hr)
		20894					TUT/02 11:10am (1hr)
		20894					TUT/01 11:10am (1hr)
1	STATS 2003	10958 Statistical Practice II	PRA/01 10:10am (1hr)	LEC B/01 3:10pm (1hr) TUT/02 12:10pm (1hr) TUT/01 1:10pm (1hr)	PRA/02 1:10pm (1hr) TUT/03 10:10am (1hr)	LEC A/01 9:10am (1hr)	
		10958					
		10958					



Sem Code	Class	Course Title	Mon	Tues	Wed	Thurs	Fri
2	STATS 2011	21230	Statistical Theory & Modelling II		LEC B/01 1:10pm (1hr)		LEC A/01 1:10pm (1hr)
2	STATS 3008	11246	Biostatistics III	LEC B/01 1:10pm (1hr)			LEC C/01 1:10pm (1hr) LEC A/01 1:10pm (1hr)
2	STATS 3003	20874	Sampling Theory and Practice III	LEC A/01 10:10am (1hr)		LEC B/01 10:10am (1hr)	
1	STATS 3001	11262	Statistical Modelling III	LEC A/01 1:10pm (1hr)		LEC B/01 1:10pm (1hr)	LEC C/01 1:10pm (1hr)
1	STATS 3000	10975	Statistics for Quality Improvement III	LEC A 3:10pm (1hr)		LEC B 3:10pm (1hr)	
1	STATS 3006	10976	Theory of Statistics III	LEC A/01 4:10pm (1hr)		LEC C/01 4:10pm (1hr)	LEC B/01 4:10pm (1hr)
1	STATS 4001	10993	Reliability and Quality Control	LEC A/01 3:10pm (1hr)		LEC B/01 3:10pm (1hr)	



**Note:** Please read the introductory notes on page 63 before checking your timetable details. Though the following information is correct at the time of printing, changes can and do occur. Please check the University Timetable website and faculty/school noticeboards during Enrolment and O'Week for any changes which may affect study programs.

The timetables for the Bachelor of Medicine and Bachelor of Surgery will be distributed to students at enrolment. For further information please contact the Medical School.

Sem Code	Class	Course Title	Mon	Tues	Wed	Thurs	Fri
1	ANAT SC 1102A	Human Biology I Part 1	LEC A/01 10:10am (1hr) TUT/05 11:10am (1hr) TUT/06 11:10am (1hr) TUT/07 11:10am (1hr) TUT/08 11:10am (1hr) TUT/09 12:10pm (1hr) TUT/10 12:10pm (1hr) TUT/11 12:10pm (1hr) TUT/12 12:10pm (1hr)	LEC B/01 12:10pm (1hr) PRA/01 2:10pm (2hr)	PRA/02 2:10pm (2hr)	LEC C/01 10:10am (1hr) TUT/01 4:10pm (1hr) TUT/02 4:10pm (1hr) TUT/03 4:10pm (1hr) TUT/04 4:10pm (1hr)	TUT/13 12:10pm (1hr) TUT/14 12:10pm (1hr) TUT/15 12:10pm (1hr) TUT/16 12:10pm (1hr)
2	ANAT SC 1102B	Human Biology I Part 2	LEC A/01 10:10am (1hr)	PRA/01 2:10pm (2hr) TUT/01 9:10am (1hr) TUT/02 9:10am (1hr) TUT/03 9:10am (1hr) TUT/04 9:10am (1hr) TUT/13 10:10am (1hr) TUT/14 10:10am (1hr) TUT/15 10:10am (1hr) TUT/16 10:10am (1hr)	LEC B/01 10:10am (1hr) PRA/02 2:10pm (2hr)	TUT/09 9:10am (1hr) TUT/10 9:10am (1hr) TUT/11 9:10am (1hr) TUT/12 9:10am (1hr) TUT/05 3:10pm (1hr) TUT/06 3:10pm (1hr) TUT/07 3:10pm (1hr) TUT/08 3:10pm (1hr)	LEC C/01 11:10am (1hr)
1	ANAT SC 2102	Cells, Tissues & Development II		LEC C/01 9:10am (1hr) LEC A/01 11:10am (1hr) TUT/02 12:10pm (1hr) TUT/01 12:10pm (1hr) TUT/03 1:10pm (1hr)		LEC B/01 9:10am (1hr) PRA/01 2:10pm (2hr)	
1	ANAT SC 2106	Ethical Issues in the Biomedical Sciences II		WRK B/01 2:10pm (2hr)		WRK A/01 11:10am (2hr)	
2	ANAT SC 2103	Functional Human Anatomy II	LEC C/01 3:10pm (1hr)	LEC A/01 12:10pm (1hr)		PRA/01 10:10am (3hr)	LEC B/01 10:10am (1hr)
					TUT/01 10:10am (1hr)		
2	ANAT SC 3101	Biological Anthropology		LEC A/01 10:10am (1hr) PRA/01 9:10am (4hr)			LEC B/01 12:10pm (1hr)

Sem Code	Class	Course Title	Mon	Tues	Wed	Thurs	Fri
1	ANAT SC 3102	Comparative Reproductive Biology of Mammals	PRA/01 2:10pm (3hr)	LEC A/01 10:10am (1hr)		LEC B/01 12:10pm (1hr)	
1	ANAT SC 3106	Ethical Issues in the Biomedical Sciences III		WRK B/01 2:10pm (2hr)		WRK A/01 11:10am (2hr)	
1	ANAT SC 3103	Integrative and Comparative Neuroanatomy		LEC A/01 1:10pm (1hr)	PRA/01 2:10pm (3hr)	LEC B/01 10:10am (1hr)	
2	ANAT SC 3104	Structural Cell Biology		LEC A/01 12:10pm (1hr)		LEC B/01 12:10pm (1hr)	PRA/01 2:10pm (3hr)
	Medic St	Timetables for Bachelor of Medicine/Bachelor of Surgery will be distributed at enrolment					
2	OB&GYNAE 3000	Human Reproductive Health IIIHS	WRK A/01 10:10am (1hr)			WRK B/01 3:10pm (2hr)	
2	PATHOL 2000	Biology of Disease II	TUT/04 12:10pm (1hr)	LEC A/01 2:10pm (1hr)	TUT/01 2:10pm (1hr)	TUT/02 12:10pm (1hr) TUT/03 1:10pm (1hr)	LEC B/01 11:10am (1hr)
1	PATHOL 3002A	Pathology IIIHS Part 1	TUT B/03 3:10pm (1hr)	LEC A/01 9:10am (1hr) PRAC/01 11:10am (2hr) TUT A/02 4:10pm (1hr)	TUT A/03 3:10pm (1hr)	LEC B/01 9:10am (1hr)	TUT A/01 9:10am (1hr) TUT B/01 3:10pm (1hr) TUT B/02 4:10pm (1hr)
2	PATHOL 3002B	Pathology IIIHS Part 2	TUT A/01 9:10am (1hr) TUT B/03 9:10am (1hr) TUT B/02 9:10am (1hr) TUT B/01 3:10pm (1hr)	LEC A/01 9:10am (1hr)	TUT A/02 4:10pm (1hr)	LEC B/01 9:10am (1hr) PRA/01 10:10am (2hr)	TUT A/03 3:10pm (1hr)
1	PSYCHIAT 1001A	Person, Culture and Medicine I Part 1	SEM B/04 9:10am (1hr) SEM B/01 4:10pm (1hr)	SEM B/03 9:10am (1hr) SEM B/02 3:10pm (1hr)		SEM A/01 11:10am (2hr)	
2	PSYCHIAT 1001B	Person, Culture and Medicine I Part 2	SEM B/04 9:10am (1hr) SEM B/02 2:10pm (1hr) SEM B/01 4:10pm (1hr)	SEM B/03 11:10am (1hr)		SEM A /01 11:10am (2hr)	
1	PSYCHOL 1000A	Psychology I Part 1	LEC A/01 9:10am (1hr) LEC A/02 2:10pm (1hr) TUT/11 10:10am (1hr) TUT/05 11:10am (1hr) TUT/14 12:10pm (1hr)	TUT/02 9:10am (1hr) TUT/03 10:10am (1hr) TUT/13 11:10am (1hr) TUT/15 12:10pm (1hr) TUT/08 1:10pm (1hr)	LEC B/01 9:10am (1hr) LEC B/02 2:10pm (1hr) TUT/21 9:10am (1hr) TUT/07 10:10am (1hr) TUT/01 11:10am (1hr) TUT/16 12:10pm (1hr)	TUT/06 9:10am (1hr) TUT/10 10:10am (1hr) TUT/09 11:10am (1hr) TUT/04 11:10am (1hr) TUT/18 12:10pm (1hr) TUT/17 1:10pm (1hr)	LEC C/01 9:10am (1hr) LEC C/02 2:10pm (1hr) TUT/12 10:10am (1hr) TUT/09 11:10am (1hr) TUT/19 12:10pm (1hr) TUT/20 1:10pm (1hr)

Sem Code	Class	Course Title	Mon	Tues	Wed	Thurs	Fri
2	PSYCHOL 1000B	Psychology I Part 2	LEC A/01 9:10am (1hr) LEC A/02 2:10pm (1hr) TUT/27 9:10am (1hr) TUT/26 9:10am (1hr) TUT/06 10:10am (1hr) TUT/16 11:10am (1hr) TUT/17 12:10pm (1hr)	TUT/13 9:10am (1hr) TUT/01 10:10am (1hr) TUT/03 11:10am (1hr) TUT/08 12:10pm (1hr) TUT/14 1:10pm (1hr)	LEC B/01 9:10am (1hr) LEC B/02 2:10pm (1hr) TUT/23 9:10am (1hr) TUT/07 10:10am (1hr) TUT/05 11:10am (1hr) TUT/18 12:10pm (1hr)	TUT/02 9:10am (1hr) TUT/04 10:10am (1hr) TUT/11 11:10am (1hr) TUT/20 12:10pm (1hr) TUT/15 1:10pm (1hr)	LEC C/01 9:10am (1hr) LEC C/02 2:10pm (1hr) TUT/25 9:10am (1hr) TUT/12 10:10am (1hr) TUT/09 11:10am (1hr) TUT/19 12:10pm (1hr) TUT/10 1:10pm (1hr)
1	PSYCHOL 2001	Psychological Research Methodology II	WRK/08 3:10pm (1hr)	WRK/06 2:10pm (1hr) WRK/07 3:10pm (1hr)	LEC A/01 3:10pm (1hr)	WRK/02 3:10pm (1hr) WRK/05 4:10pm (1hr)	LEC B/01 12:10pm (1hr) WRK/03 2:10pm (1hr) WRK/01 3:10pm (1hr) WRK/04 4:10pm (1hr)
1	PSYCHOL 2000A	Psychology II (New) Part 1	LEC A/01 1:10pm (1hr) SEM/02 2:10pm (1hr) SEM/01 2:10pm (1hr) SEM/04 3:10pm (1hr) SEM/03 3:10pm (1hr) SEM/06 4:10pm (1hr) SEM/05 4:10pm (1hr)		LEC B/01 1:10pm (1hr) SEM/08 2:10pm (1hr) SEM/07 2:10pm (1hr) SEM/10 4:10pm (1hr)		LEC C/01 1:10pm (1hr) SEM/12 2:10pm (1hr) SEM/14 3:10pm (1hr) SEM/13 3:10pm (1hr)
2	PSYCHOL 2000B	Psychology II (New) Part 2	LEC A/01 1:10pm (1hr) SEM/04 3:10pm (1hr) SEM/03 3:10pm (1hr) SEM/06 4:10pm (1hr) SEM/05 4:10pm (1hr)		LEC B/01 1:10pm (1hr) SEM/07 2:10pm (1hr) SEM/10 3:10pm (1hr) SEM/09 3:10pm (1hr)		LEC C/01 1:10pm (1hr) SEM/12 2:10pm (1hr) SEM/14 3:10pm (1hr) SEM/13 3:10pm (1hr)
2	PSYCHOL 3003	Developmental Psychology III			LEC A/01 2:10pm (1hr) TUT/05 2:10pm (1hr)	TUT/04 3:10pm (1hr) TUT/02 4:10pm (1hr)	TUT/03 2:10pm (1hr) TUT/01 4:10pm (1hr)
1	PSYCHOL 3001	Environmental Psychology III		TUT/04 9:10am (1hr) TUT/01 10:10am (1hr) TUT/02 11:10am (1hr) TUT/03 2:10pm (1hr) TUT/05 3:10pm (1hr)		LEC A/01 10:10am (1hr)	
2	PSYCHOL 3008	Human Relations					LEC A/01 11:10am (1hr)
1	PSYCHOL 3014	Individual Differences III	TUT/05 9:10am (4hr)	LEC A/01 9:10am (1hr) TUT/02 4:10pm (4hr)	TUT/03 4:10pm (4hr)	TUT/01 9:10am (4hr) TUT/04 2:10pm (4hr)	

Sem Code	Class	Course Title	Mon	Tues	Wed	Thurs	Fri
1	PSYCHOL 3013	Learning and Behaviour III	LEC A/01 12:10pm (1hr) TUT/05 9:10am (1hr) TUT/02 1:10pm (1hr)		TUT/04 1:10pm (1hr)		TUT/01 9:10am (1hr) TUT/03 4:10pm (1hr)
1	PSYCHOL 3009	Metapsychology: Psychology, Science & Society III	LEC A/01 10:10am (1hr) TUT/05 9:10am (3hr) TUT/01 4:10pm (3hr)	TUT/04 9:10am (3hr)	TUT/02 9:10am (3hr)	TUT/03 9:10am (3hr)	
2	PSYCHOL 3002	Mind, Brain and Evolution III	TUT/03 9:10am (1hr) TUT/01 10:10am (1hr) TUT/04 11:10am (1hr) TUT/05 2:10pm (1hr)	LEC A/01 10:10am (1hr) TUT/02 9:10am (1hr)			
1	PSYCHOL 3005	Perception and Cognition III	TUT/02 9:10am (1hr) TUT/04 2:10pm (1hr) TUT/05 3:10pm (1hr)	TUT/03 4:10pm (1hr)	LEC A/01 11:10am (1hr)		TUT/01 4:10pm (1hr)
1	PSYCHOL 3000A	Psychological Research Methodology III Part 1	TUT/05 2:10pm (2hr) TUT/09 4:10pm (2hr)	LEC A/01 12:10pm (1hr) LEC C/01 4:10pm (2hr) TUT/01 2:10pm (2hr) TUT/08 4:10pm (2hr)	TUT/03 2:10pm (2hr) TUT/06 4:10pm (2hr)	TUT/04 2:10pm (2hr) TUT/02 4:10pm (2hr)	LEC B/01 12:10pm (1hr) TUT/07 2:10pm (2hr)
2	PSYCHOL 3000B	Psychological Research Methodology III Part 2	TUT/02 2:10pm (1hr) TUT/03 3:10pm (1hr) TUT/06 4:10pm (1hr)	TUT/04 2:10pm (1hr) TUT/07 3:10pm (1hr) TUT/09 4:10pm (1hr)	LEC A/01 3:10pm (1hr) TUT/08 9:10am (1hr)	LEC B/01 4:10pm (1hr) TUT/01 2:10pm (1hr)	TUT/05 3:10pm (1hr)
2	PSYCHOL 3006	Psychology : Physiology and Behaviour III	TUT/04 9:10am (1hr) TUT/05 10:10am (1hr)	TUT/02 9:10am (1hr) TUT/03 10:10am (1hr)		TUT/01 9:10am (1hr)	LEC A/01 10:10am (1hr)
2	PSYCHOL 3010	Social Psychology III	TUT/05 9:10am (1hr) TUT/02 10:10am (1hr) TUT/04 11:10am (1hr) TUT/03 2:10pm (1hr)	LEC A/01 12:10pm (1hr) TUT/01 9:10am (1hr)			



Sem Code	Class	Course Title	Mon	Tues	Wed	Thurs	Fri
#	PUB HLTH 3106HO	Health Promotion IIIHS			LEC/01 3:10pm (2hr)		
1	PUB HLTH 3107HO	Health Resource Allocation IIIHS	LEC/01 3:10pm (1hr)				
1	PUB HLTH 3109HO	Introduction to Epidemiology and Biostatistics IIIHS				LEC/01 3:10pm (2hr)	



**Note:** Please read the introductory notes on page 63 before checking your timetable details.

Some of these times may change due to renegotiations arising from the formation of the Elder School of Music. Details will be available at enrolments and Class numbers will be provided in your enrolment instructions. Students are advised to check the University website, or the Elder School of Music, in [late January](#), to ensure that they have up to date timetable information.

Please note that some ensembles may commence on the hour - check with the relevant Ensemble Coordinator during O'Week.

### Bachelor courses

Sem Code	Class	Course Title	Mon	Tues	Wed	Thurs	Fri
F		International Language Support			4-6		
1	COMP 1001	Practical Study IA: Composition	11-1	11-12:30			
2	COMP 1002	Practical Study IB: Composition		11-12:30			
F	ELECTIVE 2026A/B	Conducting IIB	10-11				
F	ELECTIVE 2051A/B	Electronic Music II					11-1
F	ELECTIVE 2100A/B	German for Singers			9-10		
F	ELECTIVE 2013A/B	Keyboard for Singers II		12-1			
F	ELECTIVE 2054A/B	Stagecraft II	4-6				
F	ELECTIVE 3045A/B	Conducting IIIB		10-11			
F	ELECTIVE 3037A/B	Electronic Music III					11-1
1	ELECTIVE 3012A/B	French for Singers		9-10			
F	ENSEMBLE 1037A/B	Chamber Music I		1-2	2-5		
F	ENSEMBLE 1098A/B	Chamber Orchestra I			11-1		
F	ENSEMBLE 1016A/B	Early Keyboard Technique I		10-11			
F	ENSEMBLE 1076A/B	Large Ensemble Experience I*	#	#	#	#	#
F	ENSEMBLE 1103A/B	Large Vocal Ensemble I*	#	#	#	#	#
F	ENSEMBLE 1067A/B	Orchestra I		5-7		5-7	
F	ENSEMBLE 2064A/B	Chamber Music II	#	#	2-5	#	#
F	ENSEMBLE 2080A/B	Chamber Orchestra II			11-1		
F	ENSEMBLE 2027A/B	Contemporary Music Ensemble II					4-6
F	ENSEMBLE 2050A/B	Early Keyboard Technique II		10-11			
F	ENSEMBLE 2004A/B	Large Ensemble Experience II*	#	#	#	#	#
F	ENSEMBLE 2071A/B	Large Vocal Ensemble II*	#	#	#	#	#

# to be arranged

\* see also Performance classes and Ensembles

Sem Code	Class	Course Title	Mon	Tues	Wed	Thurs	Fri
F	ENSEMBLE 2053A/B	Orchestra II					
F	ENSEMBLE 3082A/B	Chamber Music III	#	1-2	2-5	#	
F	ENSEMBLE 3068A/B	Chamber Orchestra III			11-1		
F	ENSEMBLE 3033A/B	Contemporary Music Ensemble III					4-6
F	ENSEMBLE 3006A/B	Early Keyboard Technique III		10-11			
F	ENSEMBLE 3034A/B	Large Ensemble Experience III*	#	#	#	#	#
F	ENSEMBLE 3042A/B	Large Vocal Ensemble III*	#	#	#	#	#
F	ETHNO 2009A/B	Ethnomusicology II			2-4		
F	ETHNO 3063A/B	Ethnomusicology IIIA				9-11	
F	ETHNO 3003A/B	Ethnomusicology IIIC			2-4		
1	GENMUS 1001	From Elvis to U12 I	10-12		1-2		
F	GENMUS 1002A/B	Keyboard Laboratory I	#	#	#	#	#
2	GENMUS 1003	Musics of the World I		3-5	12-1		
1	GENMUS 1014	Sound & Media Technology I	#	#	#	#	#
1	GENMUS 2005	Music, Media & Contemporary Society II			10-1		
1	GENMUS 2009	Music, Media & Contemporary Society II (Arts)			10-1		
1	GENMUS 3005	Music, Media & Contemporary Society III			10-1		
1	GENMUS 3009	Music, Media & Contemporary Society III (Arts)			10-1		
F	JAZZ 1087A/B	Improvisation I (New) Jazz mallet class Rhythm class	11-1		4, 5		1, 2
F	JAZZ 1011A/B	Jazz Ensemble (Small) I Jazz Forum	students are allocated 2 classes per week 1-3:30				
F	JAZZ 1058A/B	Jazz Keyboard I students are allocated to one class per week			2-4		
F	JAZZ 1000A/B	Jazz Performance I					
F	JAZZ 1061A/B	Jazz Styles (Listening and Analysis)	6-7				
F	JAZZ 1086A/B	Jazz Theory I (new)			1-2		
F	JAZZ 1065A/B	Large Jazz Ensemble I*	#	#	#	#	#

# to be arranged

\* see also Performance classes and Ensembles

Sem Code	Class	Course Title	Mon	Tues	Wed	Thurs	Fri
F JAZZ 2081A/B		Improvisation II (New) Jazz Rhythm II incl Jazz Mallet Class II [in lieu of Rhythm] students are allocated to one Rhythm class per week	1-2		4, 5	12-2, 1-3	
F JAZZ 2001A/B		Jazz Arranging II			1-2		
F JAZZ 2038A/B		Jazz Keyboard II students are allocated to one class per week			12, 4		
F JAZZ 2014 A/B		Jazz Theory II			2-3		
F JAZZ 2085A/B		Jazz Workshop II	11-1				
F JAZZ 2032A/B		Large Jazz Ensemble II*	#	#	#	#	#
F JAZZ 2077A/B		Small Jazz Ensemble II students are allocated 2 classes per week Jazz Forum	9-11 1-3:30	9-11	9-11	9-11	9-11
F JAZZ 3075A/B		Improvisation III			11-1		
F JAZZ 3024A/B		Jazz Arranging III				11-12	
F JAZZ 3026A/B		Jazz Ensemble Small III students are allocated 2 classes per week Jazz Forum	9-11 1-3:30	9-11	9-11	9-11	9-11
F JAZZ 3038A/B		Jazz History III			2-3		
F JAZZ 3039A/B		Jazz Theory III	11-12			1-2	
F JAZZ 3002A/B		Jazz Workshop III	11-1				
F JAZZ 3080A/B		Large Jazz Ensemble III*	#	#	#	#	#
F MUSCOMP 2044A/B		Composers Workshop II	#	#	#	#	#
F MUSCOMP 2007A/B		Composition Studies II	#	#	#	#	#
F MUSCOMP 2066A/B		Technical Studies in Composition II	#	#	#	#	#
F MUSCOMP 3021A/B		Composers Workshop III	#	#	#	#	#
F MUSCOMP 3041A/B		Composition Studies III	#	#	#	#	#
F MUSCOMP 3069A/B		Technical Studies in Composition III	#	#	#	#	#
2 MUSCORE 1001		Approaches to Music I Choir (1 time) Aural (1 time)		9,11,12, 2,3	2,3 11,12	11-12 3,4 11,12,2	11,12
1 MUSCORE 1002		Concepts of Composition I	2-4	10-11			11-1

# to be arranged

\* see also Performance classes and Ensembles

Sem Code	Class	Course Title	Mon	Tues	Wed	Thurs	Fri
1	MUSCORE 1003	Music Foundations I: Classical Choir (1 time) Aural (1 time)	9-10	9,11,12, 2,3	2,3 11,12	3,4 11,12,2	11,12
1	MUSCORE 1005	Music Foundations I: Jazz Choir (1 time) Aural (1 time)		9,11,12, 2,3	1-2 2,3 11,12	3,4 11,12,2	11,12
2	MUSCORE 1006	Music in Context I: Jazz Choir (1 time) Aural (1 time)		12-1 9,11,12, 2,3	2,3 11,12	3,4 11,12,2	11,12
2	MUSCORE 1004	Music in Context I: Tonality & Form in Western Practice		9, 10	11, 1	2	11, 12
1	MUSHIST 2039	Early Twentieth Century Modernism II		4-5 (Lec)	2, 3 (T)		11, 12 (T)
2	MUSHIST 2040	Music Since the 1940s II Lecture Tutorials (attend1)	9-10		9, 10,	9, 10	
2	MUSHIST 3027	American Pathfinders in Music III				9-11	
1	MUSHIST 3064	High Renaissance Franco-Flemish Composers III		11-1			
1	MUSHIST 3066	Wagner III		11-1			
F	MUSICED 2042A/B	Music Education IIM (New)			2-4		
F	MUSICED 3046A/B	Music Education III			11-1		
F	MUSICOL 2069	Australian Music II			2-3		
1	MUSICOL 3051	Australian Music III				2-3	
1	MUSTECH 1001	Practical Study IA: Music Technology			9-11	10-11	
2	MUSTECH 1002	Practical Study IB: Music Technology			9-11		
F	MUSTH 2002A/B	Aural Development II		9, 11, 12, 2, 3	11, 12	11, 12, 2	11, 12
F	MUSTH 2060A/B	Music Theory II Tutorials (attend1)		2-3			
2	MUSTH 2062	Orchestration Workshop II				11-1	
2	MUSTH 3020	Harmony Workshop IIIA				2-4	

Sem Code	Class	Course Title	Mon	Tues	Wed	Thurs	Fri
F	MUSTH 3040A/B	Music Theory III Lecture - sem 1 only Counterpoint Workshop - sem. 2 only Harmony Workshop - sem. 2 only Orchestration Workshop - sem. 2 only Music Analysis – sem 2 only	4-6			2-4 11-1	
F	MUSTH 3030	Orchestra III		5-7		5-7	
F	PERF 1002A/B	Keyboard Musicianship		11-12			
F	PERF 1003A/B	Stagecraft I	4-6				
F	PERF 4005A/B	Performance Class (honours)		2-4			

### Diploma in Music (Jazz) - Level II

F	JAZZ 2068A/B	Improvisation II (Jazz Rhythm II incl) (Jazz Mallet Class II [in lieu of Rhythm]) students are allocated to one class per week		1-2		11-1 4, 5	
F	JAZZ 2057A/B	Jazz Performance II	#	#	#	#	#
F	JAZZ 2005A/B	Jazz Piano Class II* students are allocated to one class per week			12-2, 4		
F	JAZZ 2001A/B	Jazz Arranging II			1-2		
F	JAZZ 2014A/B	Jazz Theory II			2-3		
F	JAZZ 2032A/B	Large Jazz Ensemble II*	#	#	#	#	#
F	JAZZ 2024A/B	Small Jazz Ensemble II (New) students are allocated to one class per week Jazz Forum	9-11 1-3:30	9-11	9-11	9-11	9-11
F	MUSTH 2012A/B	Aural Training IIM		9, 11, 12, 2, 3	11, 12	11, 12, 2	11, 12

# to be arranged

\* see also Performance classes and Ensembles

**Performance Classes and Ensembles (Please note that there will be other syllabus codes for later year courses - these will be in your enrolment instructions)**

Sem Code	Class	Course Title	Mon	Tues	Wed	Thurs	Fri
F	ENSEMBLE1003A/B	AUCS			7-10		
F	ENSEMBLE1001A/B	A Kind of Blue	4-6		4-6		
F	ENSEMBLE 1002A/B	Adelaide Connection		4-6		4-6	
F	ENSEMBLE 1004A/B	Big Band One	4-6			4-6	
F	ENSEMBLE 1005A/B	Big Band Two	4-6			4-6	
F	ENSEMBLE 1006A/B	Big Band Three Big Band Sectional (as required) Brass Ensemble Brass Workshop Chamber Orchestra Classical Performance Forum Contemporary Music Ensemble Early Keyboard Technique	4-6     2-4	4-6     10-11	4-6  6-8 11-1		4-6
F	ENSEMBLE 1009A/B	Elder School Symphony Orchestra Flute workshop Guitar Performance Class Jazz Bass Performance Class Jazz Brass Masterclass Jazz Drumkit Class Jazz Forum		5-7  2-4	6-7:30	5-7  3-4	9-10:30  11-1
F	ENSEMBLE 1010A/B	Elder School Wind Ensemble Woodwind Class		9-11	6-8	9-11	
F	ENSEMBLE 1011A/B	Jazz Guitar Band I		4-6	4-6		
F	ENSEMBLE 1-12A/B	Jazz Guitar Band II Jazz Guitar Class		4-6 2-4	4-6		
F	ENSEMBLE 1013A/B	Jazz Keyboard Orchestra Jazz Mallet Class Jazz Piano Masterclass I Jazz Piano Masterclass II/III Jazz Piano Rehearsal Jazz Piano Technique Class Jazz Saxophone Class Jazz Voice Class Music Education Band Music Education Choir New Music Ensemble Percussion Class		1-2	4-6 4, 5  12-1	12-1 3-4 1-2 2-3 2-3	3-4      11-1 11-1  4-6 #

Sem Code	Class	Course Title	Mon	Tues	Wed	Thurs	Fri
F	ENSEMBLE 1017A/B	Percussion Ensemble Percussion Mallet Class Piano Performance Class	#	#	# 9-10:30	#	2-4 #
F	ENSEMBLE 1018A/B	Pro Canto	6:30-9:30				
F	ENSEMBLE 1019A/B	Small Jazz Ensemble I Strings Performance Class Voice Movement Class Voice Performance Class Voice Repertoire Class	11-12:30	9-11  11-12.30	9-11  12-1	9-11   11-1	9-11





Bachelor of Science

Bachelor of Science (Biomedical Science)

Bachelor of Science (Exploration Geoscience)

Bachelor of Science (Molecular Biology)

Bachelor of Biotechnology

Bachelor of Environmental Science

Bachelor of Engineering/Bachelor of Science double degree

Timetable information for courses offered by the Faculty of Science will be mailed to new students in the above programs with their enrolment information. Copies of this information will also be available from the Faculty Office after 25 January 2002.

Students should also consult the timetable on the university's website for updated class times and rooms immediately prior to the beginning of semester: to find the timetable, go to [www.adelaide.edu.au](http://www.adelaide.edu.au), and follow the *Current Students* link to the *Timetable* page.

