

1	2
— <u>AFTER LONG YEARS.</u> —	
Words by	
Samuel Waddington.	
Music by	
Arthur Williamson.	
3	

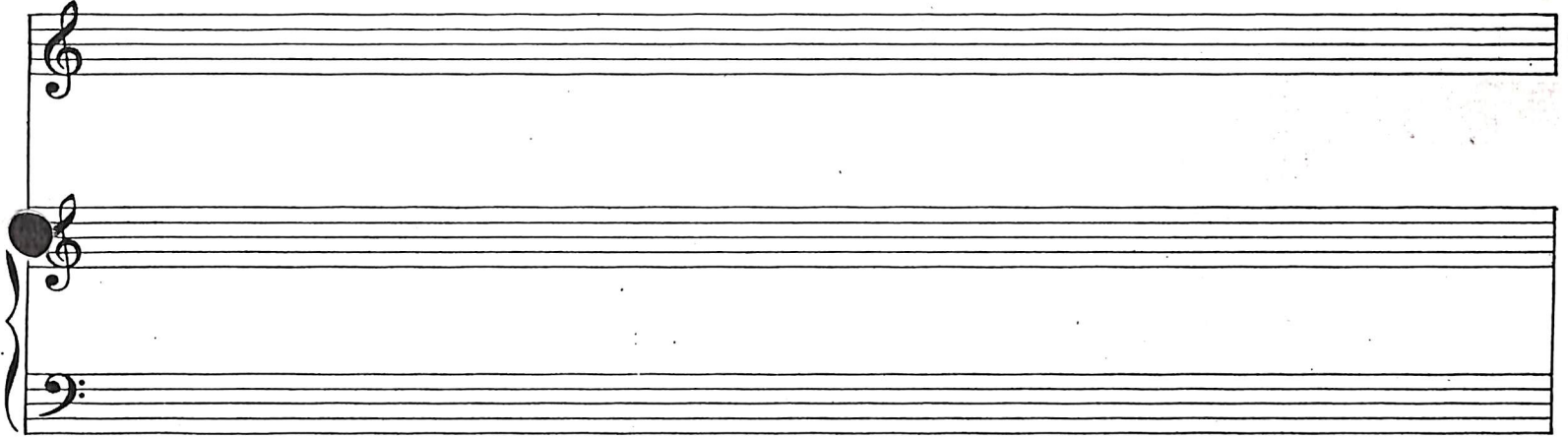

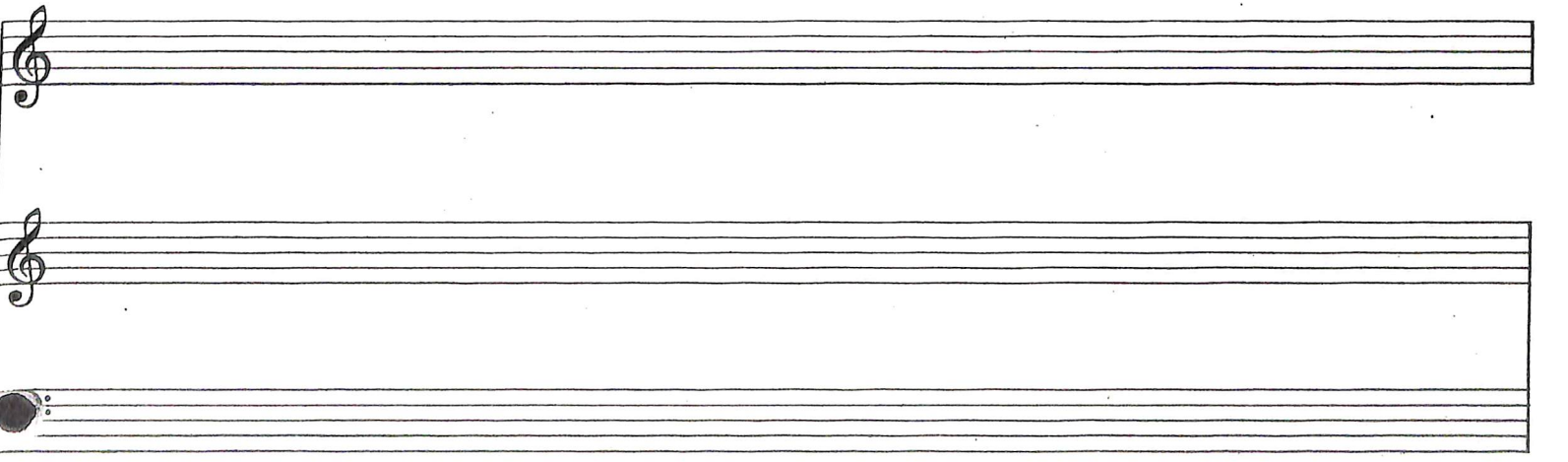

*After Long Years.*  
Words by  
*Samuel Waddington.*  
Music by  
*Arthur Williamson.*

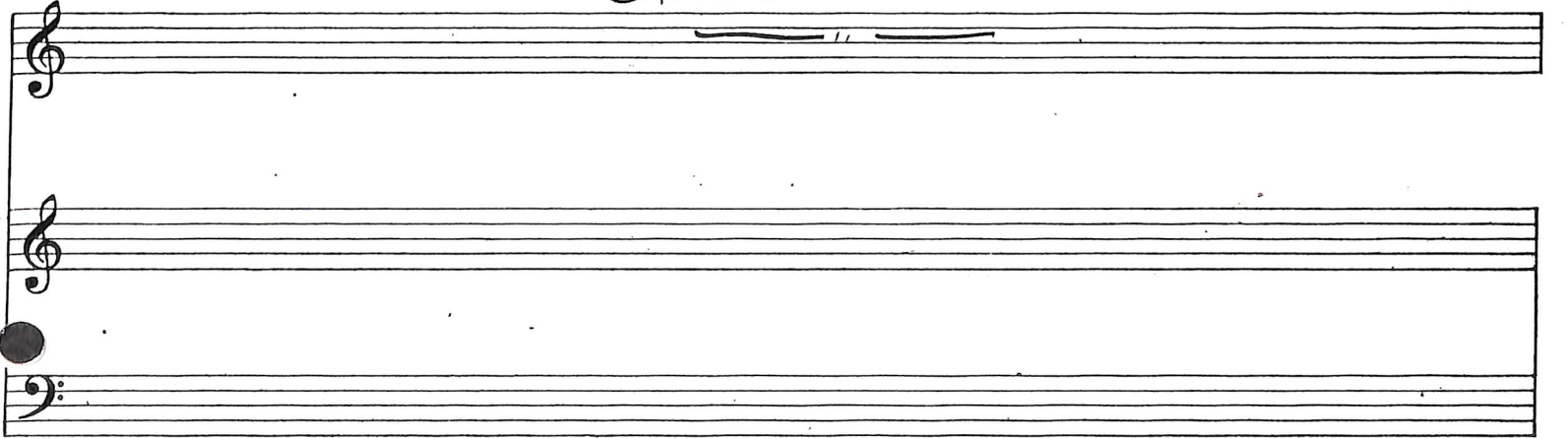

Samuel Waddington.

After Long Years.

Arthur Williamson.

D Major

*Andante Affettuoso.*

*mf*

*rit*

Have I not loved you, and shall love not  
*a tempo.*

bind our hearts and lives now parting days are

past? The ivy ten- dils cleave, where once en- twin- ed. And

will not part un- brok- . . . en.

Boughs long clasp'd and in those shelting arms by love con- fined. Would

droop if bared be- neath the stormy blast.

*poco più mosso.*

*f* bold beating hail, and harsh life withering wind - Would  
 pesante. *f* " *p subito*

droop a- while and fade and fall at  
 con espressione. *dim.*

*meno mosso*

The second system continues the vocal line and piano accompaniment. The vocal line has the lyrics "droop a- while and fade and fall at". The piano accompaniment is marked *meno mosso*. The vocal line includes a *con espressione.* marking and a *dim.* (diminuendo) marking. The piano accompaniment features a *meno mosso* marking.

last. would fade and fall at last.

*po. rit.* *atempo.*

The third system continues the vocal line and piano accompaniment. The vocal line has the lyrics "last. would fade and fall at last.". The piano accompaniment includes a *po. rit.* (poco ritardando) marking and an *atempo.* (ad libitum) marking.

Have I not  
a tempo.  
rit

loved you? and shall love be cast; from out the

home where once a win-some child. Of old you wel- comed

him, and gayly smil-ed. And with you long brown bress-es

bound him fast? Nay! now a man. his

*Risoluto.*

con - quering might you know. He holds you sweet - he

*cres.*

will not let you go. Nay! now a man. his

*f con animo.*

con - quering might you know. He holds you sweet he

*piu mosso*

holds you sweet. *con brio ed appassionata.*

*mf* *cres*

He will not, will not

*pall* *ff*

let you go.

*Strepitoso*

20-7-35  
a.B.W.  
Gra