

# Roseworthy Old Collegians Association Inc. **ROCA DIGEST**

Registered by Australia Post Publication No. SBH0253

**Spring 1993**

*Joint Editors: Mr. Lindsay Wright and Brad Butler*

## **FROM THE EDITOR**

### **The Digest**

The ROCA Digest forms an important communication medium with Old Collegians. It is appreciated by all and provides valuable information on what is happening with both the College, Collegians and staff old and new.

As Editor, or rather as assistant editor, I have found compiling the *Digest* an imposing task. As always one does not realise the effort past people have put into a job until one is forced to do it themselves.

Apologies to all for getting the last *Digest* out so late. I hadn't realised this issue was to get out so early due to the ROCA A.G.M. and dinner R.S.V.P.'s requirements. I will certainly attempt to keep to my deadlines from here on in.

### **Advertising**

It has been encouraging to see interest in advertising in the *Digest*. As you will see from the rates included again in this digest they are very cheap. By opening the *Digest* to Advertisers we are simply trying to reduce ROCA's largest single yearly cost, printing and posting the *Digest*. Personally I see advertisers as Old Collegians helping to support ROCA and keeping fellow Collegians up to date with what you are doing now. I don't believe one should view it as "a cost which can't be recouped", or that you'll "never get any business from it anyway". In the final analysis it is simply a \$30 to \$50 donation to something you feel you would like to support and for that donation you receive a bit of advertising space.

### *Inside this Issue*

Roseworthy - Directions .....	2
Roseworthy - Adelaide University .....	3
Roseworthy Old Collegians .....	4
Lost Members .....	6
50 Year Reunion Group .....	6
25 Year Reunion Group .....	7
10 Year Reunion Group .....	7

On the same note I was very happy last digest to have an old college mate offer and pay the advertising fee but not take any space to advertise. These small donations help the *Digest* continue as a reasonably professional publication.

The *Digest* currently costs approximately \$1,300 at least to print and post each issue. Currently interest earned on ROCA funds does not meet these and our other commitments.

### **ROCA**

I have been on the ROCA committee for only a few months now but am increasingly impressed by the business aims and objectives of all the corporate bodies involved. Further to this ROCA and other related Roseworthy entities appear to be achieving many of the objectives they have set as corporate boards.

The Adelaide Uni Faculty of Agriculture headed by Professor Harold Woolhouse has very vibrant and vital key people assisting with direction. Each discipline within the faculty has a mission statement and they have detailed specific guides on how they are to achieve that mission statement.

The Roseworthy College, being a residential college, has an old collegian, Allan Alcock, as principal. The College has a vital role to play in both the ongoing success of the Faculty and also has a detailed mission statement.

Old Collegians will appreciate the caring manner in which the Faculty of Agriculture, and Professor Harold Woolhouse in particular deals with any matter which has a significance to the "Old Roseworthy" as a viable residential college.

You the Old Collegians should also be proud of a ROCA committee which works in areas of significance not only to Old Collegians but also in areas relevant to the current Faculty of Agriculture and to Australian Agriculture in general.

ROCA shares with Professor Woolhouse a vision that the current Faculty of Agriculture can be, if it isn't already, the most vital, dynamic contributor to Australian Agricultural education and you as an old collegian can help by supporting and sharing in this vision.

*Brad Butler*

# Roseworthy College - Directions

*At our most recent ROCA meeting a number of Adelaide University staff and related individuals presented their views on the Agricultural Science faculty's past performance and future directions.*

*For your interest I include here a summary of presentations from Allan Alcock, Principal of Roseworthy College and Professor Harold Woolhouse, Dean of Faculty, Adelaide University. Following these comments, I thought it may interest you to repeat a short summary of ROCA prepared some time ago by old collegians Peter Dunn and Bardy McFarlane.*

*The Editor*

Roseworthy College

4 July 1993

Mr Brad Butler

14-16 Coral Street

VICTOR HARBOR SA 5211

Dear Brad,

The main points I sought to make in my presentation were as follows:

1. While Roseworthy College is owned by The University of Adelaide it is an incorporated company and legally distinct.
2. The composition of the Board provides a useful insight into the College:
  - a. An independent Convenor.
  - b. Close ties with the Faculty
    - Dean ex officio - in person, not a nominee
    - Oscar Jones - Faculty Secretary
  - c. Three Old Collegians
    - Bardy as ROCA representative
    - self by virtue of my position
    - even though there were already two Old Collegians the Board favoured appointing a third.
  - d. Three current residents
    - residential student elected by the residents
    - self
    - Gill Hollamby
    - longest standing resident.

3. In my opinion, it is a credit to the University the way they have soundly established the College. I think it is important to acknowledge this to balance the negativity that tends to be associated with the merger.

This point is well illustrated by:

- the philosophy of the relationship between the two entities;
  - the substantial funding provided by the University for both new facilities and for the rehabilitation of existing facilities that were in varying states of dereliction.
4. The future of Roseworthy College and the Faculty of A&NRS are closely linked. If the Faculty prospers the future of Roseworthy Campus and Roseworthy College is assured. On the other hand, the Faculty depends on Roseworthy College to accommodate half of its Roseworthy students and this makes the prosperity of Roseworthy College fundamentally important to the Faculty.
  5. While the University has certainly fostered the establishment of Roseworthy College, the University has also made it clear that the College is expected to be self-sustaining and is not to rely on continuing direct or indirect financial support.
  6. Roseworthy College is currently finding it difficult to retain the numbers necessary to keep it viable. Despite this, we have managed to produce a cash surplus and an operating profit in the first year of independent operation.
  7. Because Roseworthy College accommodates such a high proportion of Roseworthy students (this is in contrast with the other Adelaide University residential colleges), keeping fees affordable is considered a high priority so as not to preclude students from studying at Roseworthy. Roseworthy College fees have not been increased in real terms for several years, despite being low relative to other University residential colleges.
  8. Roseworthy College residents do not currently have the opportunity to take advantage of any scholarships and bursaries. This contrasts with other well established Adelaide University residential colleges as illustrated by the list offered at St Ann's.

Thank-you for asking for this information. Your interest is very welcome.

Yours sincerely,

*Allan Alcock*

**Principal. Roseworthy College**

**ROSERESCO PTY LTD  
TRADING AS  
ROSEWORTHY COLLEGE**

**9 Directors of Roseworthy College**

Prof. Harold Woolhouse		Faculty Dean (ex officio)
Oscar Jones	Treasurer	Appointed by the Registrar
Don Barkley	Convenor	Appointed by the Light District Council
Bardy McFarlane	Secretary	Appointed by the Old Collegians Assoc.
Allan Alcock	Secretary	Principal (ex officio)
Irene Verner		Board appointment
Jerome Scarborough		Elected by the residential students
Gill Hollamby		Appointed by the University Council
Dr Rosie Reid		Board appointment

**The University of Adelaide  
& Roseworthy College  
Relationship Philosophy**

1. The University is committed to fostering the establishment of Roseworthy College and is determined to give it every opportunity to succeed.
2. The University will not allow Roseworthy College to be impeded, or have its viability threatened by a legacy of historic encumbrances (sub-standard buildings and substantial debt).
3. The University has given Roseworthy College exclusive possession of all residential facilities on the Roseworthy Campus. Roseworthy College is now the sole provider of on-campus residential accommodation.
4. Roseworthy College is to be financially independent and not reliant upon financial support (direct or indirect) from the University.

**Expenditure on Roseworthy Residential Facilities**

Period	Residential Facility	Source	Amount Spent (\$)	
Early 1991	Custance Centre (Additional 42 places)	DEET	500,000	
		U of A	682,900	
		<u>RAC</u>	<u>80,000</u>	<u>1,262,900</u>
Early 1992	Block 3 Rehab.	UofA	244,000	
1993 to 1997	General Rehab.	U of A	<u>757,000</u>	<u>1,001,000</u>

**Dean of Faculty Meeting**

An Information Meeting of Dean of the Faculty, Associate Deans, Heads of Departments and Professors with Members of ROCA and Alumni Agricultural Science Chapter at a dinner given by the Dean and held at Urrbrae House on 20 June 1993.

The Heads of Departments gave poster displays and spoke briefly of the philosophy and essentials of their Departmental programs.

The Dean spoke of the integrated nature of the Faculty of Agricultural and Natural Resource Sciences embracing the Waite and Roseworthy Campuses and of the way in which the Departments and degrees offered had been structured to embrace the agricultural, horticultural and oenological aspects of the food and fibre system from the basic genetics, biochemistry, physiology and breeding systems through to crop and pasture agronomy, related areas of environmental science and rangeland management and their bearing on sustainable systems of production, and the organisation of agricultural business and marketing.

The Dean went on to propose a new approach to alumni affairs in which the Faculty would provide office space, secretarial assistance and a subsidy for a joint effort by the two alumni sections. He said he would like to see the alumni become more closely involved with the Faculty and the work of its Departments and develop a system for keeping contact with all the graduates from the Faculty. He would also like to see them centrally involved in the organisation of an annual graduation dinner for the new graduands of the Faculty at which they should be involved in the prize givings; these developments should not prejudice the more traditional gatherings of alumni from particular years. Dr. Mayo represented the Alumni Association and much useful information was exchanged in the course of the evening

*H.W. Woolhouse*

# ROSEWORTHY OLD COLLEGIANS ASSOCIATION

Roseworthy Old Collegians Association (R.O.C.A.) maintains an important link between former students and the Roseworthy Campus.

It was established in 1896, shortly after the Agricultural College was founded. Currently there are in excess of 1400 members of the Association.

For many students, the period spent at Roseworthy makes up the most important years of their life.

The education in agriculture, natural resources and oenology received at Roseworthy has set thousands of graduates on a career path that often leads to a place in the community as leaders in their field of endeavour.

With the merger of Adelaide University with Roseworthy Agricultural College in 1991, ROCA became an affiliated chapter of the University Alumni. This has opened up membership of ROCA to a wider cross-section of people.

The contribution made by Roseworthy graduates to South Australian agriculture over the past century has been enormous.

Names like Eastick, Seppelt, Gramp and Dawkins are all associated with RAC, as well as the success of South Australia.

The Old Collegians Association not only has a commitment to keep the College history alive, but it also maintains an important role as a body that fights for the future of Roseworthy Campus and Roseworthy College (the Halls of residence on Campus).

Members of the Old Collegians are concerned to ensure that Roseworthy is allowed to continue to provide the high quality broad based rural education for which it has become widely renowned.

ROCA is an effective platform upon which to pursue this concern.

The Old Collegians actively lobby politicians, bureaucrats and academics on issues affecting the Campus and the College.

Recently this has included submissions on issues such as the establishment of the residential College and the restructuring of tertiary institutions.

ROCA also provides the campus and the faculty with financial support.

Scholarships and awards have been funded by ROCA and Old Collegians and they have given strong financial support to numerous Roseworthy Campus projects, like the swimming pool.

Members receive four "ROCA Digests" per year to keep you in touch with what other Old Collegians are doing and what's happening on Campus.

Each September, the "social highlight" of the ROCA membership is the annual dinner and reunion.

Regional reunions are also held in the South East, Riverland, Eyre Peninsula and at a number of interstate locations.

Life membership is available so why not join the thousands of other graduates as members of the Old Collegians Association. Qualification for membership is one year at Roseworthy Campus, so most current students are eligible to join immediately. If you'd like to enjoy the benefits of ROCA, contact the President or Secretary now!

## PRESIDENT

Peter Dunn  
Tel: (08) 237 9281  
Fax: (08) 212 7075

## SECRETARY

Bardy McFarlane  
Tel: (08) 205 3333  
Fax: (08) 205 3300

Why not become a  
**LIFE MEMBER ?**  
*It's good value at*  
**\$40.00**



**Kangaroo Tales**  
8a Railway Tce  
Victor Harbor SA 5211  
OPPOSITE THE RAILWAY STATION  
Ph : (085) 522178 Fax : (085) 524321  
**Open 10am - 5pm Daily**  
Stockists of articles which are uniquely Australian!  
Hats, Ties, Boomerangs, Windcheaters, Didgeridoos,  
Model Windmills, Works of Art, and much more.

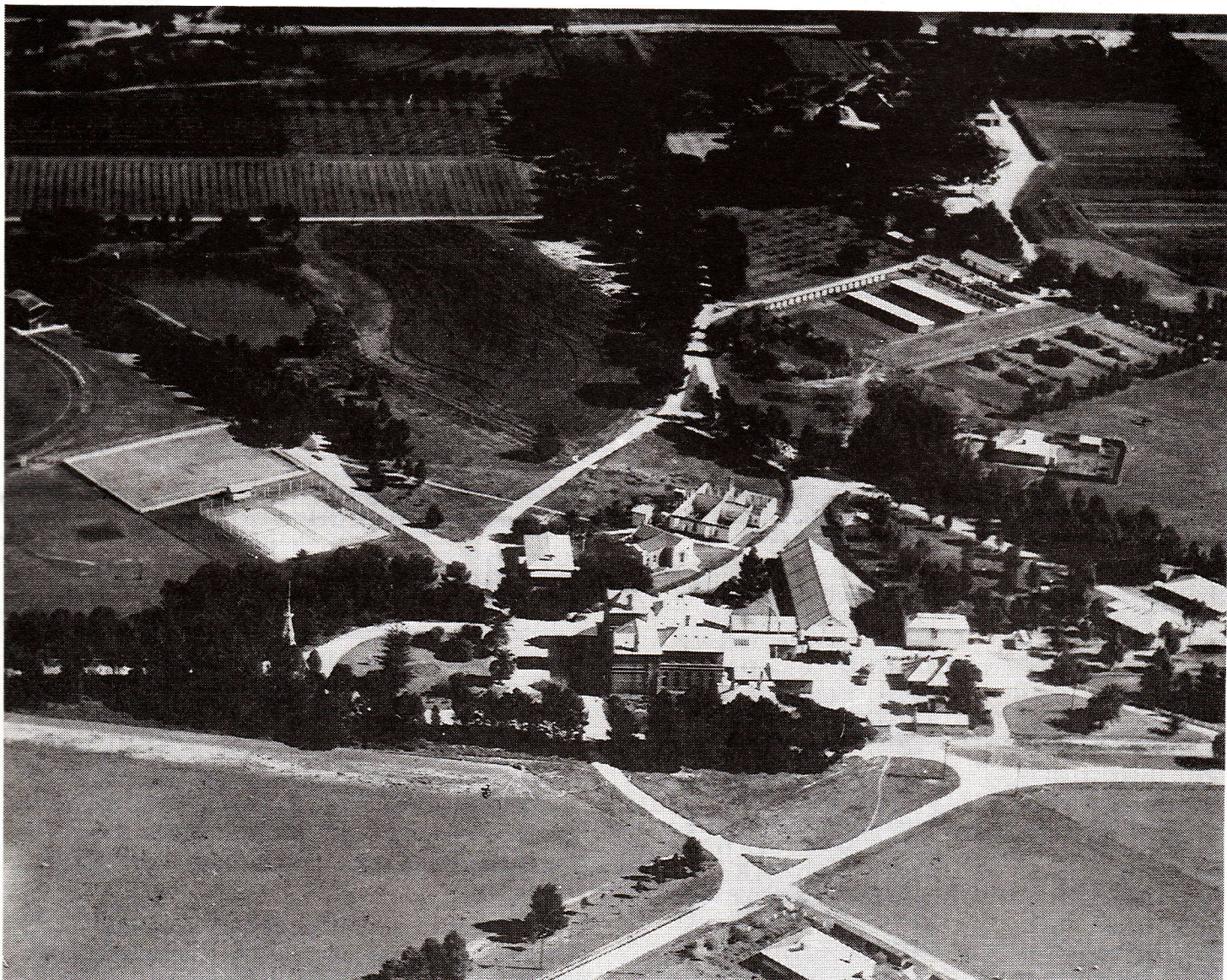

*Roseworthy Agricultural College - circa 1945*

## **VALE**

### **Graham Murray Douglas Wishart**

It is with much sadness we report that Graham passed away on June 26th 1993 after a long illness.

Graham attended Roseworthy from 1960 to 1962.

After a year with the S.A. Dept. of Ag. working with soils he moved to Robby's Aerial Services, thus beginning a career of close contact with farmer needs and the fertiliser industry.

In 1967 Graham joined Adelaide and Wallaroo Fertilisers, initially being located at Naracoorte for one year as District Officer returning to Adelaide as Agronomist, then Chief Agronomist.

His experience led him to the position of National Sales Manager of the renamed Top Australia Ltd., and apart from his work in Australia he was responsible for creating new markets and programs overseas in India, Thailand, N.Z., America and France.

Graham has made a large contribution to the fertiliser industry, farming and agronomy in Australia over 26 years.

Our deepest sympathy go to his wife Jill and his children Ben, Lachlan and Rebecca.

## **ADVERTISING**

Due to rising costs to the production of the Digest, we seek expressions of interest from companies wishing to advertise in the Digest.

Here is an opportunity to promote your product or service to a wide market.

*For more information, contact*

**Dale Manson**

**(085) 325 624 (H)**

**(085) 356 409 (W)**

## LOST MEMBERS

The following people have been lost from the R.O.C.A. records, and any leads on their whereabouts would be appreciated.

Information can be sent to:

Dale Manson, 8 New Era Ave., Murray Bridge S.A. 5253  
(Phone: 085 35 6409 w, 085 32 5624 h, Fax: 085 35 6427).

1984 Ackers, Mr N.R.	1983 Hodgson, Mr P.
1984 Adams, Mr D.F.	Horne, A.
1984 Allen, Mr N.J.	1991 Inglis, Ms G.
1967 Anderson, Mr I.	1984 Inwood, Mr R.J.
1990 Anderson, Ms K.	1991 Isherwood, Ms K.
1990 Anson, Mr D.	1990 Jelfs, S.
1984 Appleton, Mr D.M.	1963 Jenke, Mr R.
1983 Axford, Mr B.J.	1984 Jennings, Mrs S.J.
1984 Bird, Mr S.W.	1984 Jones, Mr N.D.
1990 Boddington, Ms D.	1988 Kennett, Mr A.
1990 Bosward, Mr R.	1990 Kingsbury,
1984 Bradshaw, Mr B.J.	1990 Knowles, Mr R.
1987 Brooks, Mr A.G.	1991 Kostic, Ms O.
1968 Brown, Mr R.W.	1991 Larson, Mr N.
1950 Bunsey, Mr G.S.	1983 Lintern, Mr P.
1971 Burrows, Mr G.K.	1984 Linton, Mrs V.M.
1984 Caillard, Mr H.A.	1984 Lockhart, Miss N.J.
Calerley, Miss E.M.	1983 Lonie, Mr D.M.
1990 Chaplin, Mrs T.	1980 Marshall, Mr S.
1990 Chennells, Mr G.	1984 May, Mrs E.A.
1966 Cocker, Mr P.F.	1983 May, Mr P.
1977 Cooper, Mr D.A.	1984 McRae, Mr C.A.
1957 Cree, Mr B.G.	1972 Michael, Mr K
1970 Cumming, Mr A.G.	1981 Miller, Miss A R.
1984 Cuttance, Mr N.E.	1984 Moore, Miss H.M.
1990 Davies, Mr N.	1990 Morris, Ms K
1986 Donald, Mr I.	1984 Mortimer, Mr T.R.
1975 Doyle, Mr G.	1991 Murray, Mr J.
1991 Dubon, Mr M.	1984 Murray, Miss W.J.
1972 Eckermann, Mr W.	1990 Nichols, Mr C.
1949 Emery, Mr P.J.	1990 Owens, Ms H.
1981 Erny, Miss J.K	1926 Panser, Mr R.L.
1984 Fahey, Mr G.S.	1967 Partington, Mr R.
1955 Favilla, Mr K	1971 Paton, Mr D.A G.
1990 Fraser, Ms E.	1991 Pulford, Ms M.
Garrett, C.	1991 Read, Ms S.
1981 Garrett, Mr G.J.	Reynolds, K.
1983 Gay, Mr A.W.	1989 Rosenblatt, T.H.
1980 Geddes, Mr R.	1982 Rump, Mr M.J.
1982 Glastonbury, Mr R.M.R.	1963 Russell, Mr D.G.
1961 Gliddon, Mr W.B.	1984 Scapin, Mr R.A.
1984 Glover, Mr S.J.	Shannon, Mr I.
1991 Golhr, Ms M.	1991 Shiau, Mr L.
1990 Good, Mr M.	1991 Shipp, Ms F.
1950 Grant, Mr B.W.	1949 Shipton, Mr R.
1984 Green, Mr S.L.	1962 Sobels, Mr K
1984 Greer, Mr R.P.M.	1990 Squire, Mr P.
1984 Gurner, Miss E.K	1990 Stening, Ms S.
1981 Greig, Mr D.M.	1964 Stiller, Mr T.
1973 Haensel, Mr R.G.	1982 Suiker, Mr J.F.
1978 Harris, Miss S.D.	1973 Symes, Mr G.I.
1981 Harvey, Mr I.R.	1988 Tallent, L.
1961 Hayes, Mr J.E.	1991 Trigg, Mr I.
1969 Hein, Dr W.R.	1984 Veritt, Mr A.M.
1987 Henshaw, L.J.	Whyntie, Mr I.
1991 Hetherington, Mr B.	1960 Woodward, Mr J.M.
1884 Hill, Mr C.H.	1979 Young, Mr M.B.
1969 Hill, Mr J.	

## 50 YEAR REUNION GROUP

Roseworthy students who graduated from the College in 1943 are attempting to convene a "50 Year Reunion Group" at this year's R.O.C.A. Dinner on September 25th.

The people in this group are:

D.W. Brown,  
G.F. Chapman \*  
L. Gibson \*  
M.J. McKay  
D.I. Murrie \*  
D.D. Suter  
R.J. Baker  
K.W. Ward

(\* indicates address unknown)

Co-ordinator for the group is Robert Baker.  
(936 Marion Road, Sturt S.A. 5047 - phone: 08 298 5502).

## About our Advertisers

Once again we have been pleased to receive adverts for this digest edition. As previously mentioned this helps reduce the overall cost of getting the digest out to you, our members.

The advertisers in this edition include Greg & Debbie West of Game Dynamics. Greg is an 80's Roseworthy graduate, an active promoter of alternative livestock enterprises, and a talented public speaker on this same subject. Greg is currently on the ROCA Committee.

Brad Butler is a 1983 Roseworthy Diploma Graduate and works principally as a financial planner but dabbling in Australian tourism industry.

### R.O.C.A. Digest Advertising Rates

**Sole Sponsorship of FULL ISSUE: \$500**

<b>Full Page:</b>	<b>\$150</b>
<b>Half Page:</b>	<b>80</b>
<b>Quarter Page:</b>	<b>50</b>
<b>Full Column:</b>	<b>80</b>
<b>Half Column:</b>	<b>50</b>
<b>Quarter Column:</b>	<b>30</b>
<b>Eighth Column:</b>	<b>20</b>

Contact

**Dale Manson**  
8 New Era Ave.,  
Murray Bridge SA 5253

**Tel:** (085) 325 624 (home)  
(085) 356 409 (work)  
**Fax:** (085) 356 427

## 25 YEAR REUNION GROUP

The 25 year reunion group spent their final year at Roseworthy Agricultural College in 1967, and graduated in early 1968.

The people who graduated from this group are:

Diploma List

### AGRICULTURE

John Russel KOHNKE	Peter Innes JONES
John Sydney DAWKINS	Peter Lindsay JONES
Robert Wayne BROWN	Trevor MARCH
Christopher Roy CAUDLE	Barry Keith MORTIMER
Martin John COCHRANE	Nicholas Paul NEWLAND
Ronald Bruce CROSBY	Michael Rohan NICHOLLS
Ross Maynard Gordon DAWKINS	Jock Develin NICKOLLS
Gavin Campbell ECKERSLEY	Robert John OSBORNE
John Warren EVANS	David Donaldson PANNACH
Graham Murray FROMM	Russel Earl PARTINGTON
Robert Stewart HAY	Peter James RYAN
Robert Edgecumbe HOLLOWAY	Geoffrey Lawrence SCHRAPEL
Christopher Ross HURN	Phillip Leslie SHAW
Reginald Colin HUTCHINSON	Trevor Kingsley TWIGDEN
John Alan JONES	Kim Malcolm WOODS

### OENOLOGY

Richard Douglas BALWIN	Robert Godfrey CARTWRIGHT
Brijinda Nath KHURANA	Alan William HOEY
Warren William WARD	Ronwyn Eric LIEBICH
Jeffery Kenneth ANDERSON	Phillip Knies WALDECK

## 10 YEAR REUNION GROUP

Graduates who spent their last year in RAC in 1982 and graduated in 1983 are welcome to join the 10 Year Reunion Group at next year's R.O.C.A. Reunion.

The ten year reunion group is normally a feature of the Annual Dinner, and with the help of the graduates of a decade ago, we hope to make this year's reunion just as successful.

People who started their course with the graduating students, are also welcome to join the group.

Contact Brad Butler, (085) 52 2411  
or Dom Cavallaro, (08) 284 7279

## ROCA AGM & DINNER

An open invitation to all interested persons.

25th & 26th September

*Invitation enclosed.*

## BUTLER & BUTLER INVESTMENT SERVICES P/L

ACN 053326944

Licensed Security Dealer

14 Coral St. Victor Harbor  
Tel : (085) 522411

Fax : (085) 524321

Your local advisors can provide ongoing service in all areas of;

Investment Planning  
Property & Share Investments  
Insurance & Friendly Society Bonds  
Portfolio Monitoring & Reviews  
Tax Effective Investments  
Retirement Planning  
Estate Planning

For quality advice on your financial future please feel free to contact us now.

**John Butler**  
**Brad Butler**  
**Alan Bell**  
**Adam Butler**  
**David Schultz**  
**Graham Hughes**

FINANCIAL PLANNING ASSOCIATION OF AUSTRALIA LIMITED  
PRINCIPAL MEMBER



## GAME DYNAMICS INNOVATIVE FARMING CONSULTANTS

Providing Australian Farmers and investors with an independent and professional service with the benefit of both local and overseas experience, knowledge, publications and contacts at a very affordable price.

We specialise in a variety of livestock which include:  
EMU, DEER, ALPACAS, LLAMAS, GOATS & SHEEP  
FEASIBILITY STUDIES AND ON-GOING SERVICE  
CONSULTANCY AND MANAGEMENT ADVISE  
MARKETING AND INDUSTRY DEVELOPMENT

- \* Available for industry seminars, training sessions & lectures
- \* Australian distributors of the Best Selling Canadian Recipe Book — *GAME: The Art of Preparation and Cooking Game and Game Fowl*. Available in Soft and Hard Cover.

For further information contact:  
Greg West B.App.Sc.(Ag), or  
Debbie West B.A. (Hons)

P.O. BOX 609  
GLENELG 5045  
PH/FAX  
(08) 294-2106



## ROCA MEMBERSHIP

Why not become a Life Member  
It is good value for only \$40.00

### Application for Membership

I wish to join Roseworthy Old Collegians Association Inc.

Name: .....

Address: .....

Course Attended: .....

Year Graduated: .....

Cheque Herewith: \$ .....

\$40 Life Membership / \$5 Annual Membership

Roseworthy Old Collegians Association Inc.,  
Roseworthy Campus, The University of Adelaide  
Roseworthy SA 5371

### CHANGE OF ADDRESS

Name: .....

Address: .....

Course Attended: .....

Year Graduated: .....

Old Address: .....

## Roseworthy Old Collegians Association 1992 / 93 Committee

#### PRESIDENT:

Peter Dunn  
C/- Parliament House, North Terrace, Adelaide, SA  
5000  
Telephone (w) (08) 237 9281

#### VICE PRESIDENT:

Mr Allan Alcock  
Roseworthy Campus, Roseworthy, SA 5371  
Telephone (w) (085) 248 057  
(a/h) (085) 248 013

#### SECRETARY:

Bardy McFarlane  
10 Winchester Avenue, Hove, SA 5048  
Telephone: (w) 205 3333  
(a/h) 298 3504

#### TREASURER:

Don Chambers  
25 Young Street, Burnside, SA 5066  
Telephone (w) 375 601  
(mobile) 018 841 482  
(a/h) 332 246

#### GRADUATING YEAR:

Not filled at this stage.

#### 2-10 YEAR GROUP:

Stephen Ball  
P.O. Box 98 Riverton, SA 5412

#### GENERAL COMMITTEE:

Peter Lewis  
C/- Parliament House, North Terrace, Adelaide, SA  
5000  
Telephone (w) 371 1470  
(mobile) 018 826 458  
(a/h) (085) 323 455

Harry Stephen  
P.O. Box 919, Murray Bridge, SA 5253  
Telephone (w) (085) 232 935

Andrew Michelmores  
354 Glynburn Road, Kensington Gardens, SA 5068  
Telephone (w) 332 6724

Paul LeLacheur  
8 Homely Place, Vista, SA 5091  
Telephone (w) 396 1001

Peter Fairbrother  
363 Montacute Road, Athelstone, SA 5076  
Telephone: 337 9137

Richard Carter  
7 Invegary Avenue, Highgate, SA 5063  
Telephone (w) 271 113  
(a/h) 226 4871

Dale Manson  
8 New Era Avenue, Murray Bridge, SA 5253  
Telephone (w) (085) 356 409  
(a/h) (085) 325 624

Brian Hannaford  
33 Hutt St, Adelaide, SA 5000  
Telephone (w) 223 2277  
(a/h) 271 7538

Greg West  
P.O. Box 609, Port Adelaide, SA 5015  
Telephone: (w) (08) 240 9706

Brad Butler  
14-16 Coral Street, Victor Harbor, SA 5211  
Telephone (w) (085) 522 411  
(a/h) (085) 524 016

#### Eyre Peninsula Reps:

Jack Richards,  
2A Kilbride Road, Torrens Park, SA 5062  
Peter Dunn  
C/- Parliament House, North Terrace, Adelaide, SA  
5000

#### South East Rep:

David Brown  
RSD, 'Gum Gap' Keppoch via Naracoorte, S 5271  
Telephone (087) 656 030

#### Riverland Rep:

Not filled at this stage

#### Dean of Faculty:

Professor Harold Woolhouse  
PB 1, Glen Osmond, SA 5064  
Telephone 372 2201

#### Immediate Past President:

Bardy McFarlane  
10 Winchester Avenue, Hove, SA 5048  
Telephone: (w) 205 3333  
(a/h) 298 3504

#### Digest Editor:

Mr. Lindsay Wright  
Box 238 Ocean Grove, Victoria, 3226  
Telephone (w) 052 265 222  
(a/h) 052 561 968

#### Assistant Editor:

Brad Butler  
14-16 Coral Street, Victor Harbor, SA 5211  
Telephone (w) (085) 522 411  
(a/h) (085) 524 016