

Structural and functional properties of a borate efflux transporter from barley

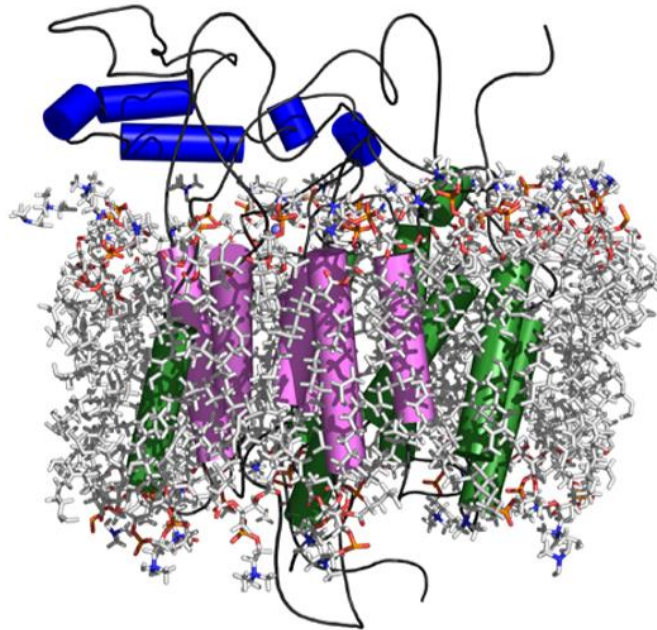

by

Yagnesh Nagarajan

A dissertation submitted to the University of Adelaide in accordance with the requirements of the degree of PhD in the Faculty of Science, School of Agriculture, Food and Wine

May 2015

DECLARATION

I certify that this work contains no material which has been accepted for the award of any other degree or diploma in my name, in any university or other tertiary institution and, to the best of my knowledge and belief, contains no material previously published or written by another person, except where due reference has been made in the text. In addition, I certify that no part of this work will, in the future, be used in a submission in my name, for any other degree or diploma in any university or other tertiary institution without the prior approval of the University of Adelaide and where applicable, any partner institution responsible for the joint-award of this degree.

I give consent to this copy of my thesis when deposited in the University Library, being made available for loan and photocopying, subject to the provisions of the Copyright Act 1968. The author acknowledges that copyright of published works contained within this thesis resides with the copyright holder(s) of those works.

I also give permission for the digital version of my thesis to be made available on the web, via the University's digital research repository, the Library Search and also through web search engines, unless permission has been granted by the University to restrict access for a period of time.

Signed:

Date:

19/12/14

ACKNOWLEDGEMENTS

I am using this opportunity to express my gratitude to everyone who supported me throughout my PhD. I am thankful to my supervisors Professor Maria Hrmova and Dr. Tim Sutton for their aspiring guidance, invaluable constructive criticism and friendly advice throughout my PhD. The monthly meetings throughout my studies really helped and kept me focussed for successful completion. I am sincerely grateful to them for sharing their truthful and illuminating views on a number of issues related to the project.

I would like to specially thank Professor Maria Hrmova for keeping me motivated during stressful times. Her words “It is the journey that counts” really helped me.

I thank my advisors Professor Steve Tyerman and Dr. Matthew Gilliham for their valuable support.

My sincere thanks go to Mr. Nadim Shadiac for his expert technical assistance and advice. A special thanks to all my lab members Pradeep, Shane, Jaeb and Jay and collaborators from University of South Australia and Flinders University for their constant support.

I would like to thank all my friends Amritha, Shyam, Murtaza, Garima, Lenin, Surya, Aniket, Vicky, Ramneet and Mahima for their patience and encouragement.

I would like to thank my fiancé Agalya for her continuous support during stressful times and supporting me throughout the journey.

Finally, I would like to thank all my family members for their support and motivation. I would like to thank my parents for giving me the opportunity to study abroad. My parent’s constant prayer in my tough times gave me lot of strength.

My research was financially supported by Australian Centre For Plant Functional Genomics and University of Adelaide.

ABBREVIATIONS

AE	Anion Exchanger
AFM	Atomic Force Microscopy
AQP	Aquaporin
ATP	Adenosine triphosphate
B	Boron element or boron as a shorthand for boron-containing compounds
BA	Boric Acid
BCECF	Biscarboxyfluorescein
BMGY	Buffered glycerol-complex medium
BMMY	Buffered methanol-complex medium
BTP	Bis-Tris Propane
CECF	Continuous-Exchange Cell Free
CF	Cell-Free
cRNA	Capped RNA
Da	Dalton
DIDS	4'-Diisothiocyano-2,2'-stilbenedisulfonic acid
DOPC	Dioleoylphosphocholine
DMPC	1, 2-Dimyristoyl-sn-glycero-3-phosphocholine
EIS	Electrochemical Impedance Spectroscopy
ESI	Electrospray Ionisation
FM	Feeding Mixture
GFP	Green Fluorescent Protein
GUV	Giant Unilamellar Vesicles
IMP	Integral Membrane Protein
MD	Molecular Dynamics
MIP	Major Intrinsic Protein
MP	Membrane Protein
NIP	Nodulin Intrinsic Membrane Protein
NMR	Nuclear Magnetic Resonance
Osmol	Osmolarity
PAGE	Polyacrylamide Gel Electrophoresis
PIP	Plasma Membrane Intrinsic Protein
PCR	Polymerase Chain Reaction

PD	Potential Difference
P_o	Open probability of channel
POPC	1-Palmitoyl-2-oleoyl- <i>sn</i> -glycero-3-phosphocholine
POPE	1-Palmitoyl-2-oleoyl- <i>sn</i> -glycero-3-phosphoethanolamine
POPG	1-Palmitoyl-2-oleoyl- <i>sn</i> -glycero-3-phospho-1'-rac-glycerol
QTL	Quantitative Trait Locus
RM	Reaction Mixture
SAXS	Small-Angle X-ray Scattering
SDS	Sodium Dodecyl Sulphate
SMA	Styrene Maleic Anhydride
3D	Three-Dimensional
tBLM	tethered Bilayer Lipid Membrane
TEV	Tobacco Etch Virus
TEVC	Two-Electrode Voltage Clamp
TLC	Thin-Layer Chromatography
TIP	Tonoplast Intrinsic Protein
WG	Wheat Germ
WIB	Western Immuno-Blot

TABLE OF CONTENTS

Chapter 1 - Literature review	7
1.1 Boron.....	7
1.2 Boron existence under physiological conditions.....	7
1.3 B in soil systems.....	8
1.4 Physiological role of B.....	8
1.4.1 B-toxicity symptoms in plants	9
1.5 Mechanisms of B transport in plants.....	10
1.5.1 Passive diffusion of BA	10
1.5.2 Channel mediated BA transport.....	11
1.5.3 Root uptake and xylem loading of BA under limited BA supply.....	11
1.5.4 BA transport under increased supply of BA	14
1.6 Borate transporters in wheat.....	16
1.7 Borate transporters in yeasts and mammals	18
1.8 Anion channels in plants	18
1.8.1 How do anion channels work?.....	18
1.8.2 Classification of plasma membrane anion channels	19
1.8.3 Techniques for studying transport properties of ion channels	20
1.8.3.1 Voltage clamp	20
1.8.3.2 Planar lipid bilayers.....	21
1.8.3.3 Vesicle technique	21
1.8.4 Ion channel properties and data interpretation.....	21
1.8.4.1 Interpretation of channel properties	22
1.8.4.1.1 Polarities and direction of current flow	22
1.8.4.1.2 Rectification.....	22
1.8.4.1.3 Current <i>versus</i> voltage curves.....	23
1.8.4.1.4 Selectivity	24
1.9 Difficulties to study membrane transport proteins.....	24
1.10 Cell-free synthesis as a tool for studying membrane proteins	24
1.10.1 Different modes of CF system	25
1.11 Aims of the PhD project.....	28

Chapter 2	30
Cell-free protein synthesis of membrane (1,3)- β -D-glucan (curdlan) synthase: co-translational insertion in liposomes and reconstitution in nanodiscs	30
Chapter 3	32
Molecular function of a plant anion-permeable efflux transporter involved in boron-toxicity tolerance	32
Chapter 4	82
Close allies in membrane protein research: cell-free synthesis and nanotechnology	82
Chapter 5	84
<i>In situ</i> functional incorporation of a plant membrane transporter into a tethered bilayer lipid membrane	84
General Discussion and Future Directions	92
References	98