

---

~1~

Skin Metal Wood

Concerto for Percussion and  
Orchestra

---

# Skin Metal Wood

## Concerto for Percussion and Orchestra

### Score in C

#### *Instrumentation*

Piccolo	4 Horns in F
2 Flutes	3 Trumpets in C
2 Oboes	2 Tenor Trombones
2 Clarinets in B flat	Bass Trombone
Bass Clarinet	Tuba
2 Bassoons	Harp
Contrabassoon	Timpani

Percussion 1 – ‘Skin’ : Tubular Bells, Marimba  
 ‘Metal’ : Suspended Cymbal  
 ‘Wood’ : Crotales

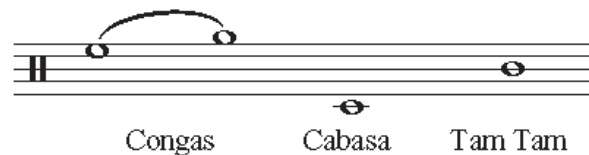

Percussion 2 – ‘Skin’ : Glockenspiel, Xylophone  
 ‘Metal’ : Suspended Cymbal  
 ‘Wood’ : Xylophone

Percussion 3 – ‘Skin’ : Vibraphone, Glockenspiel  
 ‘Metal’ : Suspended Cymbal  
 ‘Wood’ : Vibraphone, Tubular Bells

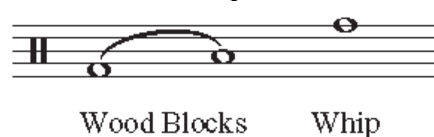

## Solo Percussion – ‘Skin’

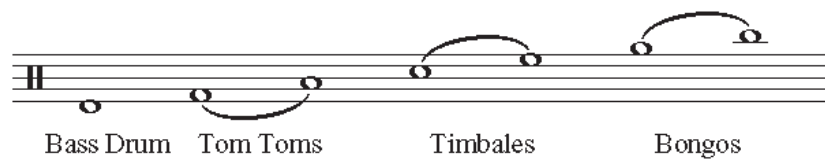

‘Metal’ : Vibraphone, Tubular Bells,  
Glockenspiel, Crotales

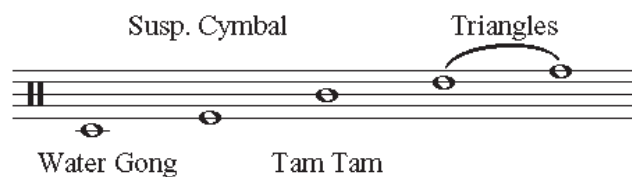

‘Wood’ : Marimba

## Strings

1 <sup>st</sup> Movement ‘Skin’ .....	5’50”
2 <sup>nd</sup> Movement ‘Metal’ .....	16’45”
3 <sup>rd</sup> Movement ‘Wood’ .....	11’45”

Total Duration : 34’20”

# I - Skin

SCORE IN C

Andante Con Fuoco  $\text{q}=80$

Anne Cawrse

Piccolo

Flute 1 2

Oboe 1 2

Cor Anglais

Clarinet in Bb 1 2

Bass Clarinet in Bb

Bassoon 1 2

Contrabassoon

Horn in F 1 2

Horn in F 3 4

Trumpet in C 1

Trumpet in C 2 3

Tenor Trombone 1 2

Bass Trombone

Tuba

Harp

Timpani

Percussion 1

Percussion 2

Percussion 3

Solo Percussion

tom toms, timbales, bongos with sticks

ppp  $\text{fp}$   $\text{ff}$   $\text{fp}$   $\text{f}$   $\text{mf}$   $\text{ff}$   $\text{p}$   $\text{f}$

Andante Con Fuoco  $\text{q}=80$

Violin I

Violin II

Viola

Violoncello

Double Bass

Skin Metal Wood : I - Skin

The musical score is arranged in a standard orchestral format with the following parts and dynamics:

- Picc.**: *p*, *ff*
- Fl. 1, 2**: *p*, *ff*
- Ob. 1, 2**: *p*, *ff*
- C. A.**: *p*, *ff*
- Cl. 1, 2**: *p*, *ff*
- B. Cl.**: *fp*, *ff*
- Bsn. 1, 2**: *fp*, *ff*
- Cbsn.**: *fp*, *ff*
- Hn. 1, 3**: *p*, *f*
- Hn. 2, 4**: *p*, *f*
- C Tpt. 1, 2, 3**: *p*, *f*
- Tbn. 1, 2, 3**: *fp*, *sfz*
- Harp**: *sfz*, *L.v.*, *sfz*
- Timpani**: *fp*, *f*
- Perc. 1, 2, 3**: *sfz*, *L.v.*, *sfz*
- Solo Perc.**: *ff*, *f*, *fp*, *f*, *mp*, *ff*
- Vln. I, II**: *fp*, *sfz*, *f*
- Vla.**: *fp*, *sfz*, *f*
- Vc.**: *fp*, *f*
- Db.**: *fp*, *f*

10

Picc. *f* *tr*

Fl. 1, 2 *f* *tr*

Ob. 1, 2 *f* *tr*

C. A. *f* *tr*

Cl. 1, 2 *f* *tr*

B. Cl. *f* *tr*

Bsn. 1, 2 *f* *tr*

Cbsn. *f* *tr*

Hn. 1, 3 *f*

Hn. 2, 4 *f*

C. Tpt. 1 *f*

C. Tpt. 2, 3 *f*

Tbn. 1, 2 *f* *tr* *sfz*

B. Tbn. *f* *tr* *sfz*

Tba. *f* *tr* *sfz*

Harp. *Lv.* *sfz*

Timpani. *mf* *f* *mf* *f*

Perc. 1 *Lv.* *sfz*

Perc. 2 *Lv.* *sfz*

Perc. 3 *Lv.* *sfz*

Solo Perc. *f* *ff* *f* *ff* *f* *ff* *f*

Vln. I *div.*

Vln. II *div.*

Vla. *ff*

Vc. *ff*

Db. *ff*

**B** Gently, 'Floating' q=100

**B** Gently, 'Floating' q=100

21

Picc. *p* *mp*

Fl. 1, 2 *p* *mp*

Ob. 1, 2 *p* *mp*

C. A. *p* *mp*

Hp.

Perc. 1

Perc. 2

Perc. 3

Vln. I

Vln. II

Vla.

Vc.

26

Picc. *p* *mf*

Fl. 1, 2 *p* *mf*

Ob. 1, 2 *p* *mf*

C. A. *mf*

Cl. 1, 2 *p* *mf*

B. Cl. *mf*

Bsn. 1, 2 *mf*

Hn. 1, 3 *mf*

Hn. 2, 4 *p* *mf*

Hp. *mf*

Perc. 1 *mf*

Perc. 2 *mf*

Perc. 3 *mf*

Solo Perc. Bongos *mf*

Vln. I *p*

Vln. II *p*

Vla. *p*

Vc. *tutti pizz.* *mf*

Db. *p* *arco* *mp*

**C**

31

Picc.

Fl. 1. 2

Ob. 1. 2

C. A.

Cl. 1. 2

B. Cl.

Bsn. 1. 2

Hn. 1. 3

Hn. 2. 4

mf

f

Hp.

Perc. 1

Perc. 2

Perc. 3

Solo Perc.

Vln. I

Vln. II

Vla.

Vc.

Db.

mp

Skin Metal Wood : I - Skin

36 D

Picc. mp

Fl. 1, 2 mp

Ob. 1, 2 mp

C. A. mp

Cl. 1, 2 mp

B. Cl. mp

Bsn. 1, 2 mp

Cbsn.

Hn. 1, 3 mp

Hn. 2, 4 mp

C Tpt. 1

C Tpt. 2, 3

Tbn. 1, 2

B. Tbn.

Tba.

Harp. *lv.* *f*

Perc. 1 *f*

Perc. 2 *f*

Perc. 3 *f*

Solo Perc. *f* Tom Toms mp

Vln. I solo *ff* D

Vln. II

Vla. *div. 2* *pp*

Vcl. *div. 2* *f* *arco* *pp*

Db. *mp* *pizz.* *pp* *arco* *pp* *p*

42

Hn. 1 3  
Hn. 2 4  
C Tpt. 1  
B. Tbn.  
Tbn.  
Solo Perc.  
Vla.  
Vc.  
Db.

mf  
mf  
mp < mf  
p

Skin Metal Wood : I - Skin

**E**

48

Fl. 1, 2

Ob. 1, 2

C. A.

Cl. 1, 2

Hn. 1, 3

Hn. 2, 4

C. Tpt. 1

B. Tbn.

Tbn.

Hp.

Perc. 1 Mar.

Perc. 2 Xylo.

Perc. 3 Vibes

Solo Perc. Toms, Timbales

**E**

Vln. I tutti pizz.

Vln. II pizz.

Vla.

Vc.

Db.

*mf* *mp* *p* *mf* *p* *mp*

53

Picc. *mf* *f*

Fl. 1, 2 *f*

Ob. 1, 2 *f*

C. A. *mf* *f*

Cl. 1, 2 *f*

B. Cl. *mp* *f*

Bsn. 1, 2 *mp* *f*

Cbsn. *mp* *f*

Hn. 1, 3 *f*

Hn. 2, 4 *f*

C Tpt. 1 *mf* *f*

C Tpt. 2, 3 *mf* *f*

Hp. *mf* *ff*

Perc. 1 *mf* *f*

Perc. 2 *mf* *f*

Perc. 3 *mf* *f*

Solo Perc. *f*

Vln. I *arco* *f*

Vln. II *arco* *f*

Vla. *mf* *f*

Vc. *mf* *pizz.* *f*

Db. *mf* *f*

62

Picc.

Fl. 1, 2

Ob. 1, 2

C. A.

Cl. 1, 2

B. Cl.

Bsn. 1, 2

Cbsn.

Hn. 1, 3

Hn. 2, 4

C Tpt. 1

C Tpt. 2, 3

Tbn. 1, 2

B. Tbn.

Tba.

Hrp.

Timp.

Perc. 1

Perc. 2

Perc. 3

Solo Perc.

Vln. I

Vln. II

Vla.

Vc.

Db.

T-Bells

Xylo.

Glock.

mf

ff

p

f

mp

sfz

div.

3

G Quiet But Growing Energy q=100

66

Picc.

Fl. 1, 2

Ob. 1, 2

C. A.

Cl. 1, 2

B. Cl.

Bsn. 1, 2

Cbsn.

Hn. 1, 3

Hn. 2, 4

C Tpt. 1

C Tpt. 2, 3

Tbn. 1, 2

B. Tbn.

Tba.

Hp.

Timp.

Perc. 1

Perc. 2

Perc. 3

Solo Perc.

Vln. I

Vln. II

Vla.

Ve.

Db.

ff

sfz

l.v.

mp

uniss.

p

mp

mf

fff

mp

71

Picc.  
Fl. 1, 2  
Ob. 1, 2  
C. A.  
Cl. 1, 2  
B. Cl.  
Bsn. 1, 2  
Cbsn.  
C Tpt. 1  
Tbn. 1, 2  
B. Tbn.  
Tbn.  
Hp.  
Perc. 1  
Perc. 2  
Perc. 3  
Solo Perc.  
Vln. I  
Vln. II  
Vla.  
Vc.  
Db.

mp  
mp  
mp  
mp  
mf  
mf  
mf  
mf  
solo 1  
mf  
p  
mp  
mp  
mf  
mf  
mf  
mf  
mf  
mf  
mf  
mf  
mf  
mf

Skin Metal Wood : I - Skin

76

Picc. *mf*

Fl. 1, 2 *mf*

Ob. 1, 2 *mf*

C. A. *mf*

Cl. 1, 2 *mf*

B. Cl. *f*

Bsn. 1, 2 *f*

Cbsn. *f*

Hn. 1, 3 *mp*

Hn. 2, 4 *mp*

C Tpt. 2, 3 *mf*, *f*

Tbn. 1, 2 *mf*, *f*

B. Tbn. *mf*

Tba. *mf*

Hp. *f*

Perc. 1 *mf*, *f*

Perc. 2 *f*

Perc. 3 *f*

Solo Perc. *f*

Vln. I *mf*

Vln. II *mf*

Vla. *mf*

Vc. *f*, *div.*

Db. *f*

80

Picc.

Fl. 1 2

Ob. 1 2

C. A.

Cl. 1 2

B. Cl.

Bsn. 1 2

Cbsn.

Hn. 1 3

Hn. 2 4

C. Tpt. 1

C. Tpt. 2 3

Tbn. 1 2

B. Tbn.

Tba.

Hp.

Timp.

Perc. 1

Perc. 2

Perc. 3

Solo Perc.

Vln. I

Vln. II

Vla.

Vc.

Db.

Skin Metal Wood : I - Skin

84

Picc.

Fl. 1 2

Ob. 1 2

C. A.

Cl. 1 2

B. Cl.

Bsn. 1 2

Cbsn.

Hn. 1 3

Hn. 2 4

C Tpt. 1

C Tpt. 2 3

Tbn. 1 2

B. Tbn.

Tba.

Hp.

Timp.

Perc. 1

Perc. 2

Perc. 3

Solo Perc.

Vln. I

Vln. II

Vla.

Ve.

Db.

*ff*

*mp*

*p*

*f*

*fp*

*fff*

*pizz.*

*div.*

*unis.*

*sfz*

88 **H**

Picc. *mf*

Fl. 1, 2 *mf*

Ob. 1, 2 *mf*

C. A. *mf*

Cl. 1, 2 *mf*

B. Cl. *mp* *mf* *mf* *mf*

Bsn. 1, 2 *mf* *f* *mf* *f* *mf* *f* *mf* *f*

Cbsn. *mf*

Hn. 1, 3 *mp*

Hn. 2, 4 *mp*

C. Tpt. 1 *mp* *p* *mf* *p* *mf* *p* *mf* *p* *mf*

Tbn. 1, 2 *mp*

B. Tbn. *mp*

Tba. *mf*

Hp. *ff*

Solo Perc. *p* *mf* *p* *mf* *p* *mf* *p* *mf*

**H**

Vln. I *mp* *f* *p* *f* *p* *f* *p* *f*

Vln. II *arco* *mp* *f* *mp* *f* *mp* *f* *mp* *f* *mp* *f*

Vla. *arco* *mp* *f* *mp* *f* *mp* *f* *mp* *f* *mp*

Vc. *arco* *mf* *f* *mf* *f* *mf* *f* *mf* *f* *mf* *f*

Db. *pizz.* *f*

Skin Metal Wood : I - Skin

92 **I**

Picc. *mp* *f* *mp*

Fl. 1, 2

Ob. 1, 2 *mf*

C. A. *mf*

Cl. 1, 2 *mf*

B. Cl. *mf*

Bsn. 1, 2 *mf*

Cbsn.

Hn. 1, 3 *pp* *mf*

Hn. 2, 4 *pp* *mf*

C Tpt. 1 *p* *mf*

Tbn. 1, 2 *mp*

B. Tbn.

Tba.

Hp. *mf*

Perc. 1 *mp* *f* *mp* *f* *Mar.* *Glock.*

Perc. 2 *mp*

Perc. 3 *mp* *f* *mp* *f* *Vibes*

Solo Perc. *p* *mf* *pp*

Vln. I *p* *f* *mp* *f* *unis. pizz.* *f*

Vln. II *mp* *f* *mp* *f* *unis. pizz.* *f*

Vla. *f* *mp* *f* *mp* *f* *unis. pizz.* *f*

Ve. *mf* *f* *mf* *f* *ff* *ff*

Db. *mf* *f* *mf* *f* *ff* *ff*

96

Picc. *f* *mp* *f* *mp* *f* *mp*

Fl. 1, 2

Ob. 1, 2 *mf*

C. A. *mf*

Cl. 1, 2

B. Cl.

Bsn. 1, 2

Hn. 1, 3 *pp* *mf*

Hn. 2, 4 *pp* *mf*

Tbn. 1, 2 *pp* *mf*

B. Tbn.

Tba. *mp*

Hp.

Perc. 1 *mp* *f* *mp* *f* *mp* *f* *mp* *f*

Perc. 2

Perc. 3 *mp* *f* *mp* *f* *mp* *f* *mp* *f*

Vln. I

Vln. II

Vla.

Vc. *f* *ff* *f* *ff* *f* *ff* *f* *ff*

Db.

**J**

Picc. *f*

Fl. 1, 2 *f* *ff*

Ob. 1, 2 *f* *mf* *ff*

C. A. *f*

Cl. 1, 2 *mp* *ff*

B. Cl. *mp*

Bsn. 1, 2 *mp*

Hn. 1, 2, 3 *mf*

Hn. 2, 4 *mf*

C. Tpt. 1 *mf*

Tbn. 1, 2 *mp*

B. Tbn. *mp*

Hp. *mp*

Perc. 2

Solo Perc. *mp* *mf*

**J**

Vln. I *mp*

Vln. II *mp*

Vla. *arco div.* *p*

Vcl. *pizz.* *mf*

Db. *mf*

Skin Metal Wood : I - Skin

molto rit.

**K** A tempo

105

Picc.

Fl. 1, 2

Ob. 1, 2

C. A.

Cl. 1, 2

B. Cl.

Bsn. 1, 2

Cbsn.

Hn. 1, 3

Hn. 2, 4

C Tpt. 1

Tbn. 1, 2

B. Tbn.

Tba.

Hp.

Perc. 1

Perc. 2

Perc. 3

Solo Perc.

Vln. I

Vln. II

Vla.

Vc.

Db.

mf

mp

f

p

pp

l.v.

Mar.

Glock.

Vibes

unis. arco

arco

pp

mf

molto rit.

**K** A tempo

113

Solo Perc.

116

Solo Perc.

118

Solo Perc.

120

Solo Perc.

**L** A Little Slower  $q=70$

122

Picc.  $ff$

Fl. 1, 2  $ff$

Ob. 1, 2  $ff$

C. A.  $ff$

Cl. 1, 2  $ff$

B. Cl.  $ff$

Bsn. 1, 2  $ff$

Cbsn.  $ff$

Hn. 1, 2, 3, 4  $f$   $ff$

C Tpt. 1, 2, 3, 4  $f$   $ff$

Tbn. 1, 2, 3  $ff$

Hp.  $ff$

Timp.  $f$   $ff$

Perc. 1 T-Bells  $ff$   $ff$  Lv.  $ff$

Perc. 2 Glock  $ff$  Lv.  $ff$

Perc. 3 Vibes  $ff$  Lv.  $ff$

Solo Perc.  $fff$   $ff$   $fff$

**L** A Little Slower  $q=70$

Vln. I  $ff$

Vln. II  $ff$

Vla.  $ff$

Vc.  $ff$

Db.  $ff$

# II - Metal

Unhurried  $q=54$

Musical score for woodwinds, brass, harp, and percussion. The score is in 10/8 time and marked "Unhurried  $q=54$ ".

- Piccolo:** Rests throughout.
- Oboe 1 2:** Rests throughout.
- Cor Anglais:** Rests throughout.
- Bass Clarinet in Bb:** Rests throughout.
- Bassoon 1 2:** Rests throughout.
- Contrabassoon:** Rests throughout.
- Horn in F 1 3:** Rests throughout.
- Horn in F 2 4:** Rests throughout.
- Trumpet in C 1:** Rests throughout.
- Trumpet in C 2 3:** Rests throughout.
- Tenor Trombone 1 2:** Rests throughout.
- Bass Trombone:** Rests throughout.
- Tuba:** Rests throughout.
- Timpani:** Rests throughout.
- Percussion 1, 2, 3:** Rests throughout.

Unhurried  $q=54$

Musical score for strings. The score is in 10/8 time and marked "Unhurried  $q=54$ ".

- Double Bass:** Rests throughout.

8

FL. 1, 2

CL. 1, 2

B. Cl.

Solo Perc.

Sus. Cymbal

Vln. I

Vln. II

Vla.

Vc.

Db.

*p*

*pp* *mf* *pp*

*mp*

*pizz.* *p*

*pizz.* *p*

*mp*

*mp*

*mp*

**A**

13

C. Tpt. 1

C. Tpt. 2, 3

Tbn. 1, 2

Hp.

Solo Perc.

Vln. I

Vln. II

Vla.

Vc.

Db.

*con sord.* *pp* *p*

*con sord.* *pp* *p*

*con sord.* *pp* *p*

*mp*

*2 Tri.* *p*

*mf*

*mf*

*arco* *mf* *mp* *mf*

*arco* *mf*

*mf*

21 **B**

Ob. 1.2 *mf*

C. A. *mp*

Cl. 1.2 *mf*

B. Cl. *mp* *p* *mp* *p* *mp* *p*

Bsn. 1.2 *mp*

Cbsn. *p* *mp* *p* *mp* *p*

Hn. 1.3 *p*

Hp.

Solo Perc. *mp* *p* 2 Tri.

Vln. I *p* *mp*

Vln. II *p* *mp*

Vla. *mp*

Vc. *mp*

Db. *mp* arco

**poco accel.** . . . . .

24

Picc. *p* *mf* *p* *mf*

Fl. 1, 2 *p* *mf* *p* *mf*

Ob. 1, 2 *mf*

C. A. *mf*

Cl. 1, 2 *mf*

B. Cl. *mp* *p* *mp* *mp*

Bsn. 1, 2 *mp*

Cbsn. *mp* *p* *mp* *mp*

Hn. 1, 3 *mp* *p* *mp* *senza sord.* *mp*

Tbn. 1, 2 *mp*

B. Tbn. *p* *mp*

Tba. *p* *mp*

Hp. *p* *mf* *p* *f* *gliss.* *gliss.*

Solo Perc.

**poco accel.** . . . . .

Vln. I *mf*

Vln. II *mf*

Vla. *div.*

Vc. *div.*

Db. *div.*

Skin Metal Wood : II - Metal

C Mysteriously  $q=40$

C Mysteriously  $q=40$

39

Picc. *mf*

Fl. 1, 2 *mf*

Ob. 1, 2 *mf*, *mp*

C. A. *mf*, *mp*

Cl. 1, 2 *mp*

Hn. 1, 3 *mf*, *mp*, *mf*

Hn. 2, 4 *mp*, *mf*

B. Tbn. *p*, *mp*

Tbn. *p*, *mp*

Hp.

Timp. *pp*, *mp*

Solo Perc. *diss.*, *mf*, *pp*, *mf*, Vibes. *mf*

Vln. I *div.*, *pp*

Vln. II *div.*, *pp*

Vla.

Ve.

Db.

Skin Metal Wood : II - Metal

45

Fl. 1 2

Ob. 1 2

C. A.

Cl. 1 2

B. Cl.

Bsn. 1 2

Cbsn.

Hn. 1 3

Hn. 2 4

C Tpt. 1

C Tpt. 2 3

Tbn. 1 2

B. Tbn.

Tba.

Hp.

Timp.

Solo Perc.

Vln. I

Vln. II

Vla.

Vc.

Db.

**E**

**E**

Sus. Cymbal

*p* *mf* *mp* *f* *pp* *mf* *f* *pp* *f* *l.v.*

Skin Metal Wood : II - Metal

- Fl. 1, 2:** Flute parts with complex rhythmic patterns and triplets.
- B. Cl.:** Bass Clarinet part.
- Cbsn.:** Contrabassoon part.
- B. Tbn.:** Baritone Trombone part.
- Tbn.:** Tuba part.
- Hp.:** Harp part.
- Timp.:** Timpani part.

Skin Metal Wood : II - Metal

53

Fl. 1, 2

Ob. 1, 2

C. A.

Cl. 1, 2

B. Cl.

Cbsn.

Hn. 1, 3

Hn. 2, 4

C Tpt. 1

C Tpt. 2, 3

Tbn. 1, 2

B. Tbn.

Tba.

Hp.

Timp.

Solo Perc.

Vln. I

Vln. II

Vla.

Vc.

Db.

mp

p

pp

Tam-Tam

**F**  $q=90$

57

FL. 1.2 *f* *mf* *3* *3*

Ob. 1.2 *f* *mf* *sfz*

C. A. *f* *mf* *sfz*

Cl. 1.2 *f* *mf* *sfz*

Hn. 1.3 *p* *mp* *p* *mp* *p* *mp*

Hn. 2.4 *p* *mp* *p* *mp* *p* *mp*

C Tpt. 1 *fp* *mp* *sfz*

C Tpt. 2.3 *fp* *mp* *sfz*

Tbn. 1.2 *p* *mp* *p* *mp* *p* *mp*

B. Tbn. *fp* *mp* *p* *mp* *p* *mp*

Tbn. *fp* *mp* *mf* *mp*

Hp. *mp*

Timp. *mp* *mp*

Solo Perc. *mf* *mf* *Tub. Bells*

**F**  $q=90$

Vln. I *unis.* *mp*

Vln. II *mp*

Vla. *unis.* *mp*

Vc. *unis.* *mp*

Db. *div.* *mp*

63

Picc.

Fl. 1, 2  
solo 2  
mf  
5  
3  
f  
solo 1  
mf

Ob. 1, 2  
mp  
sfz

C. A.  
mp  
sfz

Cl. 1, 2  
mp  
sfz

Hn. 1, 3  
p  
mp

Hn. 2, 4  
mp  
p  
mp

C. Tpt. 1  
mp  
sfz

C. Tpt. 2, 3  
mp  
sfz

Tbn. 1, 2  
p  
mp

B. Tbn.  
p  
mp

Tbn. 3  
mp

Hp.

Timp.

Solo Perc.

Vln. I  
mp

Vln. II  
mp

Vla.  
mp

Vc.  
mp

Db.  
mp

69

Fl. 1, 2

Ob. 1, 2

C. A.

Cl. 1, 2

Hn. 1, 3

Hn. 2, 4

C Tpt. 1

C Tpt. 2, 3

Tbn. 1, 2

B. Tbn.

Tba.

Hp.

Timp.

Solo Perc.

Vln. I

Vln. II

Vla.

Vc.

Db.

mp

p

sfz

mf

75 G

Picc. mp sfz mf ff

Fl. 1, 2 mp sfz mf ff

Ob. 1, 2 mp sfz mf ff

C. A. mp sfz mf ff

Cl. 1, 2 mp sfz mf ff

B. Cl. p ff

Bsn. 1, 2 p mf

Cbsn. p mf

Hn. 1, 3 p mp

Hn. 2, 4 mp p mp

C Tpt. 1 mp sfz fp

C Tpt. 2, 3 mp sfz fp

Tbn. 1, 2 p mp p mp p

B. Tbn. p mp p

Tbn. 3 mp mp

Harp. mp mf

Timpani. pp mf

Solo Perc. Glock. mp mf

Vln. I mf

Vln. II mf

Vla. mf

Vc. mf

Db. mf

G

80

Picc. *mf*

Fl. 1, 2 *mf*

Ob. 1, 2 *mf*

C. A. *mf*

Cl. 1, 2 *mf*

B. Cl. *mf*

Bsn. 1, 2 *mf*

Cbsn. *mf*

Hn. 1, 3 *mp*

Hn. 2, 4 *mp*

C. Tpt. 1 *fp*

C. Tpt. 2, 3 *fp*

Tbn. 1, 2 *mp*, *p*, *mp*

B. Tbn. *mp*, *p*, *mp*

Tba. *mp*

Hp.

Solo Perc.

Vln. I

Vln. II

Vla.

Vc.

Db.

85

Picc.

Fl. 1.2

Ob. 1.2

C. A.

Cl. 1.2

B. Cl.

Bsn. 1.2

Cbsn.

Hn. 1.3

Hn. 2.4

Tbn. 1.2

B. Tbn.

Tba.

Hp.

Solo Perc.

Vln. I

Vln. II

Vla.

Vc.

Db.

*p* *mp* *f*

*p* *mp* *p* *mp* *p* *mp*

*mp* *mp*

89

Picc. *f*

Fl. 1, 2 *f*

Ob. 1, 2

C. A.

Cl. 1, 2 *f*

B. Cl.

Bsn. 1, 2

Cbsn.

Hn. 1, 3

Hn. 2, 4

Tbn. 1, 2 *mf*

B. Tbn.

Tbn. *mp*

Hp.

Timp. *mp*

Solo Perc. *f*

Vln. I

Vln. II

Vla.

Vc.

Db.

93

Picc.

Fl. 1, 2

Ob. 1, 2

C. A.

Cl. 1, 2

B. Cl.

Bsn. 1, 2

Cbsn.

C Tpt. 1

C Tpt. 2, 3

Tbn. 1, 2

B. Tbn.

Tba.

Hp.

Timp.

Solo Perc.

Vln. I

Vln. II

Vla.

Vc.

Db.

Skin Metal Wood : II - Metal

97

Picc.

Fl. 1, 2

Ob. 1, 2

C. A.

Cl. 1, 2

B. Cl.

Bsn. 1, 2

Cbsn.

Hn. 13

Hn. 24

C Tpt. 1

C Tpt. 2, 3

Tbn. 1, 2

B. Tbn.

Tba.

Hp.

Timp.

Solo Perc.

Vln. I

Vln. II

Vla.

Vc.

Db.

ff

sfz

fp

div.

101

Picc.

Fl. 1 2

Ob. 1 2

C. A.

Cl. 1 2

B. Cl.

Bsn. 1 2

Cbsn.

Hn. 1 3

Hn. 2 4

C Tpt. 1

C Tpt. 2 3

Tbn. 1 2

B. Tbn.

Tba.

Hp.

Timp.

Solo Perc.

Vln. I

Vln. II

Vla.

Vc.

Db.

*ff*

*f*

*sfz*

*mf*

*gliss*

*Vibres*

106 **H**

Picc. *ff* *subito p*

Fl. 1, 2 *ff* *subito p* *pp*

Ob. 1, 2 *ff* *subito p*

C. A. *ff* *subito p*

Cl. 1, 2 *ff* *subito p* *pp*

B. Cl. *ff* *subito p*

Bsn. 1, 2 *ff* *subito p*

Cbsn. *ff* *subito p*

Hn. 1, 3 *ff*

Hn. 2, 4 *ff*

C. Tpt. 1 *ff* *subito p*

C. Tpt. 2, 3 *ff* *subito p*

Tbn. 1, 2 *f* *subito p*

B. Tbn. *f*

Tbn. *f*

Harp. *ff* *mp* *lv.*

Solo Perc. *mp*

Vln. I *ff* *subito p* *ppp*

Vln. II *ff* *subito p* *ppp*

Vla. *ff* *subito p*

Vc. *ff* *subito p*

Db. *ff* *subito p*

111

Fl. 1 2

Cl. 1 2

Hp.

Solo Perc.

Vln. I

Vln. II

Vla.

Vc.

Db.

pp

pp

mp

mf

pizz.

p

116

Picc.

Fl. 1 2

Cl. 1 2

Hp.

Timp.

Solo Perc.

Vln. I

Vln. II

Vla.

Vc.

Db.

mp

mp

pp

pp

pp

arco

pp

I

I div.

120

Picc. *mf*

C. A. *mf*

Cl. 1 2

B. Cl. *mf*

Bsn. 1 2 *mf*

Cbsn. *mf*

Hp.

Timp. *pp*

Solo Perc.

Vln. I

Vln. II

Vla.

Vc.

Db.

124

Picc.

Fl. 1 2  
mf

Ob. 1 2  
mf

C. A.  
mf

Cl. 1 2

B. Cl.  
mf

Bsn. 1 2  
mf

Cbsn.  
mf

Hp.

Timp.

Solo Perc.  
ff

Vln. I

Vln. II

Vla.

Vc.

Db.

128

Hp.  
p

Timp.

Solo Perc.  
Glock.  
p

Vln. I  
mp

Vln. II  
mp

Vla.  
mp

Vc.  
mp

Db.  
mp

Skin Metal Wood : II - Metal

131 (9)

Hp. *mf*

Solo Perc.

Vln. I *mf* *mp* *f*

Vln. II *mf* *mp* *f*

Vla. *mf* *mp* *f*

Vc. *mf* *mp* *f*

Db. *mf* *mp* *f*

134

Fl. 1 2 *p*

Ob. 1 2 *p*

Cl. 1 2 *p*

B. Cl. *pp*

Bsn. 1 2 *pp*

Tbn. 1 2 *p*

B. Tbn. *p*

Tba. *p*

Hp. *p*

Solo Perc. *p* 2 Tri.

Vln. I *mp*

Vln. II *mp*

Vla. *mp*

Vc. *mp*

Db. *f* *mp*

137

Fl. 1, 2

Ob. 1, 2

C. A.

Cl. 1, 2

B. Cl.

Bsn. 1, 2

Cbsn.

Hn. 1, 3

Hn. 2, 4

Tbn. 1, 2

B. Tbn.

Tba.

Hp.

Solo Perc.

Vln. I

Vln. II

Vla.

Vc.

Db.

Glock.

*p*

*mp*

*mf*

FL. 1 2

Ob. 1 2

C. A.

Cl. 1 2

B. Cl.

Bsn. 1 2

Cbsn.

Hn. 1 3

Hn. 2 4

B. Tbn.

Tbn.

Harp.

Solo Perc.

Vln. I

Vln. II

Vla.

Vcl.

Db.

mp

mf

f

147

Picc.

Fl. 1, 2

Ob. 1, 2

C. A.

Cl. 1, 2

B. Cl.

Bsn. 1, 2

Cbsn.

Hn. 1, 3

Hn. 2, 4

C Tpt. 1

C Tpt. 2, 3

Tbn. 1, 2

B. Tbn.

Tbn.

Hp.

Timp.

Solo Perc.

Vln. I

Vln. II

Vla.

Vc.

Db.

*f*

*ff*

*div.*

159

C. A.  
Cl. 1.2  
B. Cl.  
Bsn. 1.2  
Cbsn.  
Hn. 1.3  
Hn. 2.4  
Hp.  
Solo Perc.  
Vln. I  
Vln. II  
Vla.  
Vc.  
Db.

163

C. A.

Cl. 1.2

B. Cl.

Bsn. 1.2

Cbsn.

Hn. 1.3

Hn. 2.4

Hp.

Timp.

Solo Perc.

Vln. I

Vln. II

Vla.

Vc.

Db.

2

p

4

p

f

mf

3

3

3

166

C. A.

Cl. 12

B. Cl.

Bsn. 1 2

Cbsn.

Hn. 1 3

Hn. 2 4

Hp.

Solo Perc.

Vln. I

Vln. II

Vla.

Vc.

Db.

170

C. A.  
Cl. 1 2  
B. Cl.  
Bsn. 1 2  
Cbsn.  
Hn. 1 3  
Hn. 2 4  
Tbn. 1 2  
B. Tbn.  
Tbn.  
Hp.  
Solo Perc.  
Vln. I  
Vln. II  
Vla.  
Vc.  
Db.

*f*  
*p*

179

Picc. *mf*

Fl. 1, 2 *mf*

Ob. 1, 2 *mp*

C. A. *mp*

Cl. 1, 2 *mp*

B. Cl. *mp*

Solo Perc. *mf* *pp* *mf* *L.v.* *L.v.*

Vln. I

Vln. II

Vla.

Vc.

Db.

185 **q=60**

**Instrumentation:** Picc., Fl. 1. 2, Ob. 1. 2, C. A., Cl. 1. 2, B. Cl., Hn. 1. 3, Hn. 2. 4, Solo Perc., Vln. I, Vln. II, Vla., Vc., Db.

**Tempo:** **q=60**

**Measures:** 185 - 196

**Dynamics:** mf, fp, mp, ppp, fff, subito pp, mf, f, tutti

**Performance Instructions:** div., subito pp, tutti, Crotales, Lv.

Skin Metal Wood : II - Metal

rit. . . . .

193

Fl. 1, 2

Ob. 1, 2

C. A.

Cl. 1, 2

B. Cl.

Hn. 1, 3

C. Tpt. 1

Solo Perc.

Vln. I

Vln. II

Vla.

Ve.

Db.

*mf*

*f*

*sfz p*

*mf*

*p*

*ff*

*p*

*fp*

**M**  $q=66$

200

*sempre legato e espress.*

Vln. I

Vln. II

Db.

*p*

*pp*

211

Water Gong (in) (out)

Solo Perc.

Vln. I

Vln. II

Vla.

*p*

*mp*

*sempre legato e espress.*

*p*

220

Vln. I  
Vln. II  
Vla.  
Vc.

230

**N**

Hn. 1.3  
Hn. 2.4  
Solo Perc.  
Vln. I  
Vln. II  
Vla.  
Vc.

239

Hn. 1.3  
Hn. 2.4  
Solo Perc.  
Vln. I  
Vln. II  
Vla.  
Vc.  
Db.

249 1

Hn. 1 3  
mp

Hn. 2 4  
mp

C Tpt. 1  
con sord.  
pp mp

C Tpt. 2 3  
2 con sord.  
pp mp pp mp pp mp pp mp pp mp pp

Tbn. 1 2  
con sord.  
pp mp

B. Tbn.  
pp mp pp mp pp mp pp mp

Tbn.  
pp mp pp mp pp mp pp mp

Timp.  
f

Solo Perc.  
(out) Sus. Cymbal  
f p f p f p

Vln. I  
f

Vln. II  
f

Vla.  
f

Vc.  
f

Db.  
f

258

**O**

Picc. *f*

Fl. 1, 2 *f*

Ob. 1, 2 *f*

C. A. *mf*

Cl. 1, 2 *f*

B. Cl. *f*

Bsn. 1, 2 *f*

Cbsn. *f*

Hn. 1, 3 *mp* *f*

Hn. 2, 4 *mp* *f*

C. Tpt. 1 *pp* *mp* *mf*

C. Tpt. 2, 3 *pp* *mp* *mf*

Tbn. 1, 2 *pp* *mp* *p* *mf*

B. Tbn. *mp* *p* *mf*

Tbn. *mp* *p* *mf*

Hp. *ff* *gliss.*

Timp. *sfz p* *mf*

Perc. 1 *pp* *f* *pp* *f*

Perc. 2 *pp* *f* *pp* *f*

Perc. 3 *pp* *f* *pp*

Solo Perc. *f* *p* *ff* *p* *ff*

Tam Tam *f* *p* *ff* *p* *ff*

**O** *div.*

Vln. I *ff* *div.*

Vln. II *ff* *div.*

Vla. *ff* *div.*

Vc. *ff*

Db. *ff*

Skin Metal Wood : II - Metal

265

Picc.

Fl. 1, 2

Ob. 1, 2

C. A.

Cl. 1, 2

B. Cl.

Bsn. 1, 2

Cbsn.

Hn. 1, 3

Hn. 2, 4

C Tpt. 1

C Tpt. 2, 3

Tbn. 1, 2

B. Tbn.

Tbn.

Hp.

Timp.

Perc. 1

Perc. 2

Perc. 3

Solo Perc.

Vln. I

Vln. II

Vla.

Vc.

Db.

Skin Metal Wood : II - Metal

277

Picc. *sfz*

Fl. 1, 2 *sfz*

Ob. 1, 2 *sfz*

C. A. *sfz*

Cl. 1, 2 *sfz*

B. Cl. *sfz*

Bsn. 1, 2 *sfz*

Cbsn. *sfz*

Hn. 1, 3 *sfz*

Hn. 2, 4 *sfz*

C Tpt. 1 *sfz*

C Tpt. 2, 3 *ff sfz*

Tbn. 1, 2 *f sfz*

B. Tbn. *f sfz*

Tba. *f sfz*

Hp.

Solo Perc.

Vln. I *arco div.*

Vln. II *arco div.*

Vla. *div.*

Vc. *sfz*

Db. *sfz*

**Q** With Resolution  $q=100$

**Q** With Resolution  $q=100$

285

Picc.

Fl. 1, 2

Ob. 1, 2

C. A.

Cl. 1, 2

B. Cl.

Bsn. 1, 2

Cbsn.

Hn. 1, 3

Hn. 2, 4

C. Tpt. 1

C. Tpt. 2, 3

Tbn. 1, 2

B. Tbn.

Tbn.

Hp.

Timp.

Solo Perc.

Vln. I

Vln. II

Vla.

Vc.

Db.

mf

mp

f

ff

p

289

Picc. **R**

Fl. 1, 2 *mf*

Ob. 1, 2 *mf*

C. A. *mf*

Cl. 1, 2 *mf*

B. Cl.

Bsn. 1, 2

Cbsn.

Hn. 1, 3

Hn. 2, 4

C. Tpt. 1

C. Tpt. 2, 3

Tbn. 1, 2

Hp.

Timp. *mp* *f*

Solo Perc.

Vln. I **R**

Vln. II *f*

Vla. *f*

Vc. *f*

Db. *f*

Skin Metal Wood : II - Metal

293

Picc.

Fl. 1, 2

Ob. 1, 2

C. A.

Cl. 1, 2

B. Cl.

Bsn. 1, 2

Cbsn.

Hn. 1, 3

Hn. 2, 4

C Tpt. 1

C Tpt. 2, 3

Tbn. 1, 2

B. Tbn.

Tba.

Hp.

Timp.

Solo Perc.

Vln. I

Vln. II

Vla.

Vc.

Db.

*p*, *ff*, *mf*, *f*, *div.*, *tutti*

297

Skin Metal Wood : II - Metal

301

Picc. *f* *subito p*

Fl. 1, 2 *f* *subito p*

Ob. 1, 2 *f* *subito p*

C. A. *f* *subito p*

Cl. 1, 2 *f* *subito p*

B. Cl. *f* *subito mp*

Bsn. 1, 2 *f* *subito mp*

Cbsn. *f* *subito mp*

Hn. 1, 3 *mf*

Hn. 2, 4 *mf*

C. Tpt. 1 *f* *mf*

C. Tpt. 2, 3 *f* *mf*

Tbn. 1, 2 *f* *mf*

B. Tbn. *f* *mf*

Tba. *f* *mf*

Hp.

Timp. *mp* *f* *f* *f*

Solo Perc.

Vln. I *f* *subito mp*

Vln. II *f* *subito mp*

Vla. *f* *subito mp*

Vc. *f* *subito mf*

Db. *f* *subito mf*

**S** q=50

304

Picc. *ff*

Fl. 1, 2 *ff*

Ob. 1, 2 *ff*

C. A. *ff*

Cl. 1, 2 *ff*

B. Cl. *f*

Bsn. 1, 2 *f*

Cbsn. *f*

Hn. 1, 3 *ff*

Hn. 2, 4 *ff*

C. Tpt. 1 *ff*

C. Tpt. 2, 3 *ff*

Tbn. 1, 2 *ff*

B. Tbn. *ff*

Tba. *ff*

Harp. *fff*

Timp. *p*, *f*

Solo Perc. *fff*, *sfz*, *f*, *p*, *f*

Tam-Tam, Crotales, Tam-Tam

**S** q=50

Vln. I *ff*, *pp*

Vln. II *ff*, *p*

Vla. *ff*, *p*

Vc. *ff*, *p*

Db. *ff*, *p*

# III - Wood

With Vitality  $h=80$

Piccorno  
Flute 1 2  
Oboe 1 2  
Cor Anglais  
Clarinet in B $\flat$  1 2  
Bass Clarinet in B $\flat$   
Bassoon 1 2  
Contrabassoon  
Horn in F 1 2  
Horn in F 3 4  
Trumpet in C 1  
Trumpet in C 2 3  
Tenor Trombone 1 2  
Bass Trombone  
Tuba  
Harp  
Timpani  
Percussion 1 Congas, with sticks  
Percussion 2 Cabasa  
Percussion 3 2 Wood Blocks  
Solo Percussion Marimba

mf  
mf  
mf  
mf

With Vitality  $h=80$

Violin I  
Violin II  
Viola  
Violoncello  
Double Bass

Skin Metal Wood : III - Wood

7

Hp.

Perc. 1

Perc. 2

Perc. 3

Solo Perc.

13

Hp.

Perc. 1

Perc. 2

Perc. 3

Solo Perc.

Vc.

Db.

19

Cl. 1 2

B. Cl.

Tba.

Hp.

Perc. 1

Perc. 2

Perc. 3

Solo Perc.

Vla.

Vc.

Db.

24

2

Fl. 1.2 *mf*

Cl. 1.2

B. Cl.

Bsn. 1.2 *mf*

B. Tbn. *mp*

Tba.

Hp. *Lv.*

Perc. 1 *sfz*

Perc. 2 *sfz*

Perc. 3 *sfz*

Solo Perc.

Vln. I *pizz.* *mf*

Vln. II *pizz.* *mf*

Vla.

Vc.

Db.

This musical score page, numbered 94, is titled "Skin Metal Wood : III - Wood". It features a complex orchestration with the following parts:

- Reeds (Bsn. 1.2, Cbsn.):** Bassoon 1 and Contrabassoon play rhythmic patterns.
- Horns (Hn. 1.3, Hn. 2.4):** Horn 1 and Horn 2 play rhythmic patterns.
- Trumpets (B. Tbn., Tbn.):** Trumpet and Trombone play rhythmic patterns.
- Percussion (Perc. 1, Perc. 2, Perc. 3, Solo Perc.):** Three percussionists play rhythmic patterns. Solo Percussion plays a complex rhythmic pattern.
- Strings (Vln. I, Vln. II, Vla., Ve., Db.):** Violins I and II play rhythmic patterns. Viola, Violoncello, and Double Bass play rhythmic patterns.

Key musical details include:

Skin Metal Wood : III - Wood

40

Perc. 1

Perc. 2 *mp*

Perc. 3 *mp*

Solo Perc. *mp*

Vln. I

Vln. II

Vla. *p*

Vc.

45

Picc.

Fl. 1 2

Ob. 1 2

Hp.

Perc. 1 *mp* *subito f*

Perc. 2 *subito f*

Perc. 3 *whip* *f*

Solo Perc. *subito ff*

Vln. I *p*

Vln. II *p*

Vla.

Vc. *tutti* *pizz.* *p*

Db. *pizz.* *p*

**C**

49

Picc.

Fl. 1, 2

Ob. 1, 2

C. A.

Cl. 1, 2

B. Cl.

Bsn. 1, 2

Cbsn.

Hn. 1, 3

Hn. 2, 4

C Tpt. 1

C Tpt. 2, 3

Tbn. 1, 2

B. Tbn.

Tba.

Hp.

Perc. 1

Perc. 2

Perc. 3

Solo Perc.

**C**

Vln. I

Vln. II

Vla.

Vc.

Db.

*tutti*

*ff*

*tutti non div.*

*arco div.*

*f*

*arco*

54

Picc.

Fl. 1, 2

Ob. 1, 2

C. A.

Cl. 1, 2

B. Cl.

Bsn. 1, 2

Cbsn.

Hn. 1, 3

Hn. 2, 4

C Tpt. 1

C Tpt. 2, 3

Tbn. 1, 2

B. Tbn.

Tba.

Hp.

Perc. 1

Perc. 2

Perc. 3

Solo Perc.

Vln. I

Vln. II

Vla.

Vc.

Db.

**D** Moderato, A Little Slower  $q=140$

59

Picc.

Fl. 1, 2

Ob. 1, 2

C. A.

Cl. 1, 2

B. Cl.

Bsn. 1, 2

Cbsn.

Hn. 1, 3

Hn. 2, 4

C Tpt. 1

C Tpt. 2, 3

Tbn. 1, 2

B. Tbn.

Tba.

Harp

Perc. 1

Perc. 2

Perc. 3

Solo Perc.

Vln. I

Vln. II

Vla.

Vc.

Db.

**D** Moderato, A Little Slower  $q=140$

*sfz*

*mp*

*pp*

63

Picc. *f*

Fl. 1 2 *f*

Cl. 1 2 *f*

Bsn. 1 2 *mf*

Hn. 1 3

Hn. 2 4 *p*

Hp.

Perc. 1 *mp*  
Crotales  
Xylo. *mp*

Perc. 2 *mp*

Perc. 3 *mp*  
Vibes *mp*

Solo Perc. *f*

Vln. I *mf*

Vln. II *mf*

Vla. *mf*

Vc.

Db.

e=e

69

Fl. 1, 2 *f*

Ob. 1, 2 *f*

Cl. 1, 2 *f*

Bsn. 1, 2 *sfz p*

Hn. 1, 3 *p*

Hn. 2, 4 *p*

Harp

Perc. 1

Perc. 2

Perc. 3

Solo Perc. *mf*

Vln. I *sfz p*

Vln. II *sfz p*

Vla. *mp*

Vc. *sfz pp*

Db. *sfz pp*

Skin Metal Wood : III - Wood

84

Picc.

Fl. 1, 2

Ob. 1, 2

C. A.

Cl. 1, 2

B. Cl.

Bsn. 1, 2

Cbsn.

Hn. 1, 3

Hn. 2, 4

C. Tpt. 1

C. Tpt. 2, 3

Tbn. 1, 2

B. Tbn.

Tba.

Hp.

Timp.

Perc. 1

Perc. 2

Perc. 3

Solo Perc.

Vln. I

Vln. II

Vla.

Vc.

Db.

mp

Crotales

f

Xylo.

f

Vibes

f

pizz.

ff

ff

non div.

ff

non div.

ff

f

F

90

Hp.

Perc. 1

Perc. 2

Solo Perc.

Vla.

Vc.

Crotales

Xylo.

f

97

Ob. 1, 2

C. A.

Cl. 1, 2

B. Cl.

Bsn. 1, 2

Cbsn.

C Tpt. 1

C Tpt. 2, 3

B. Tbn.

Hp.

Timp.

Solo Perc.

Vln. I

Vln. II

Vla.

Vc.

Db.

G

mf

f

pizz.

2 div. pizz.

div. pizz.

div. pizz.

unis.

div.

tutti

Skin Metal Wood : III - Wood

105

Picc.

Fl. 1, 2

Ob. 1, 2

C. A.

Cl. 1, 2

B. Cl.

Bsn. 1, 2

Cbsn.

Hn. 1, 3

Hn. 2, 4

C Tpt. 1

C Tpt. 2, 3

Tbn. 1, 2

B. Tbn.

Tba.

Hp.

Timp.

Perc. 1  
Crotales

Perc. 2  
Xylo.

Solo Perc.

Vln. I

Vln. II

Via.

Ve.

Db.

*f*

*ff*

*arco*

*div.*

*arco unis.*

*div.*

*unis.*

117

Picc. 117

Fl. 1, 2

Ob. 1, 2

C. A.

Cl. 1, 2

B. Cl.

Bsn. 1, 2

Cbsn.

Hn. 1, 3

Hn. 2, 4

C Tpt. 1

C Tpt. 2, 3

Tbn. 1, 2

B. Tbn.

Tbn.

Hp.

Perc. 1

Perc. 2

Perc. 3

Vln. I

Vln. II

Vla.

Vc.

Db.

Tam-Tam

mf

f

p

**I**

233

Picc. *f* *mf* *mp* *p*

Fl. 1, 2 *f* *mf* *mp* *p*

Ob. 1, 2 *f* *mf* *mp* *p*

C. A. *f* *mf* *mp* *p*

Cl. 1, 2 *f* *mf* *mp* *p*

B. Cl. *fp*

Bsn. 1, 2 *fp*

Cbsn. *fp*

Hn. 1, 3 *fp*

Hn. 2, 4 *fp*

C Tpt. 2, 3

Tbn. 1, 2 *fp*

B. Tbn. *fp*

Tba. *fp*

Hp. *f*

Perc. 1

Perc. 2 *f*

Perc. 3

Solo Perc. *ff*

**I**

Vln. I *unis.* *dim.*

Vln. II *unis.* *dim.*

Vla. *dim.*

Vc. *dim.*

Db. *fp*

127

**J**

Picc. *f*

Fl. 1, 2 *f*

Ob. 1, 2 *f*

C. A. *f*

Cl. 1, 2 *f*

B. Cl. *f*

Tbn. 1, 2 *mp*

B. Tbn. *mp*

Tba. *mp*

Timp. *mp*

Perc. 1 2 Congas *mf*

Perc. 2 Cabasa *mf*

Perc. 3 2 Wood Blocks *mf*

Solo Perc. *f*

**J**

Vln. I *p* *pizz. unis.* *mf*

Vln. II *p* *pizz.* *mf*

Vla. *p* *pizz.* *mf*

Vc. *p*

**K**

137

Picc. *mf*

Fl. 1, 2 *mf*

Ob. 1, 2 *mf*

C. A. *mf*

Cl. 1, 2

B. Cl.

Bsn. 1, 2

Cbsn.

Hn. 1, 3 *mf*

Hn. 2, 4 *mf*

C Tpt. 1

C Tpt. 2, 3

Tbn. 1, 2 *mf*

B. Tbn.

Tba. *mf*

Timp. *f*

Perc. 1

Perc. 2

Perc. 3

Solo Perc. *f*

**K**

Vln. I

Vln. II

Vla.

Ve.

Db.

Skin Metal Wood : III - Wood

**L**

Picc. *ff*

Fl. 1, 2 *ff*

Ob. 1, 2 *ff*

C. A. *ff*

Cl. 1, 2 *ff*

B. Cl. *ff*

Bsn. 1, 2 *ff*

Cbsn. *ff*

Hn. 1, 3 *ff*

Hn. 2, 4 *ff*

C. Tpt. 1 *ff*

C. Tpt. 2, 3 *ff*

Tbn. 1, 2 *ff*

B. Tbn. *ff*

Tba. *ff*

Hp. *ff*

Timp. *f* *ff*

Perc. 1 *ff*

Perc. 2 *ff* Xylo.

Perc. 3 *ff*

Solo Perc. *fff*

Vln. I *arco non div.* *ff*

Vln. II *arco non div.* *ff*

Vla. *arco non div.* *ff*

Vc. *ff*

Db. *ff*

**M** q.=80

155

Picc.

Fl. 1 2

Ob. 1 2

C. A.  
pp  
molto legato, stagger breathing sim.

Cl. 1 2  
pp  
molto legato, stagger breathing sim.

B. Cl.

Bsn. 1 2  
sub. p

Cbsn.  
sub. p

Hn. 1 3

Hn. 2 4

C Tpt. 1  
mf

C Tpt. 2 3  
2  
mf

Tbn. 1 2

B. Tbn.  
sub. p

Tba.  
sub. p

Hp.

Timp.

Perc. 1

Perc. 2

Perc. 3

Solo Perc.  
mf

**M** q.=80

Vln. I  
ppp

Vln. II  
ppp

Vla.  
arco  
p

Vc.  
arco  
p

Db.  
arco  
p

162

Picc. *mp* *f*

Fl. 1, 2 *mp* *f*

Ob. 1, 2 *mf*

C. A. *pp*

Cl. 1, 2 *pp*

B. Cl. *mp* *f*

Bsn. 1, 2 *mp* *f*

Cbsn. *p* *f*

Hn. 1, 3 *mf* *f*

Hn. 2, 4 *mf*

C Tpt. 1

C Tpt. 2, 3

Tbn. 1, 2 *mp* *f*

B. Tbn. *mp* *f*

Tbn. *mp* *f*

Hp. *p*

Solo Perc. *ff* *sub. mf*

Vln. I *f* *pp*

Vln. II *f* *pp*

Vla. *f* *p*

Vc. *f* *p*

Db. *f* *p*

174 **poco accel.** . . . . . **N** **q=140**

**Wood Section:**  
Picc. (mf, ff)  
Fl. 1, 2 (mf, ff)  
Ob. 1, 2 (mf, ff)  
C. A. (mf, ff)  
Cl. 1, 2 (mf, ff)  
B. Cl. (mf, ff)  
Bsn. 1, 2 (mf, ff)  
Cbsn. (mf, ff)  
Hn. 1, 2 (ff)  
C. Tpt. 1, 2 (f)  
Tbn. 1, 2 (f)  
Tuba (f)  
Hp.  
Solo Perc. (ff)

**String Section:**  
Vln. I, II (ff)  
Vla. (ff)  
Vc. (ff)  
Db. (ff)

**Tempo and Performance:**  
**poco accel.** . . . . . **N** **q=140**

179

Hn. 1,3  
Hn. 2,4  
C Tpt. 1  
C Tpt. 2,3  
Tbn. 1,2  
B. Tbn.  
Tba.  
Timp.  
Solo Perc.  
Vln. I  
Vln. II

ff

ff

**q=160**

191

FL. 1, 2  
Ob. 1, 2  
C. A.  
Cl. 1, 2  
B. Cl.  
Bsn. 1, 2  
Cbsn.  
Hn. 1, 3  
Hn. 2, 4  
Solo Perc.  
Vln. I  
Vln. II  
Vla.  
Vc.  
Db.

mp  
f  
mp  
f  
mp  
f  
mp  
f  
f  
f  
f  
mf  
ff

196

Picc. *mp*

Fl. 1, 2

Ob. 1, 2

Cl. 1, 2 *mp*

Perc. 1 Cabasa *mf*

Perc. 2 Xylo. *mp*

Perc. 3 Vibes *mp*

Solo Perc. *mf*

Vln. I *mp* *mf*

Vln. II *mp* *mf*

Vla. *mp* *mf*

Vc. pizz. div. *mf*

Db. pizz. *mf*

206

Picc.

Fl. 1, 2

Ob. 1, 2

C. A.

Cl. 1, 2

B. Cl.

Bsn. 1, 2

Cbsn.

Hn. 1, 3

Hn. 2, 4

C Tpt. 1

C Tpt. 2, 3

Tbn. 1, 2

B. Tbn.

Tbn.

Harp.

Timp.

Perc. 1

Perc. 2

Perc. 3

Solo Perc.

Vln. I

Vln. II

Vla.

Vc.

Db.

Skin Metal Wood : III - Wood

210

Picc. *ff*

Fl. 1, 2 *ff*

Ob. 1, 2 *ff*

C. A. *ff*

Cl. 1, 2 *ff*

B. Cl. *ff*

Bsn. 1, 2 *ff*

Cbsn. *ff*

Hn. 1, 3 *sfz*

Hn. 2, 4 *sfz*

C. Tpt. 1 *sfz*

C. Tpt. 2, 3 *sfz*

Tbn. 1, 2 *ff*

B. Tbn. *ff*

Tba. *ff*

Harp. *ff* *alleg.* *alleg.* *alleg.* *alleg.* *alleg.*

Timp. *f*

Perc. 1 Tam-Tam *Lv.* *ff*

Perc. 2 *sfz*

Perc. 3 *sfz*

Solo Perc. *sfz* *p* **poco a poco accel**

Vln. I *ff*

Vln. II *ff*

Vla. *ff*

Vc. *ff*

Db. *arco* *div.* *ff*

218  $e=200$

Solo Perc. *ff*

224

Solo Perc. *mf* *subito p* *ff* *mf*

231

Solo Perc. *subito p* *f*

237

Solo Perc. *ff* *f* *ff*

242

Solo Perc. *mp*

248

Solo Perc. *sub. pp* *mp*

254

Solo Perc. *ff*

261

Solo Perc. *mf*

266

Solo Perc. *ff* *mf*

272

Solo Perc. *p* *f* *sub. p*

279

Solo Perc. *mf* *p* *ff*

285

Solo Perc. *f* *subito p* *f* *subito p*

Skin Metal Wood : III - Wood

Solo Perc. *f* *p* *f* *subito p* *f*

Solo Perc. *subito p* *ff* *mf*

Solo Perc. *p* *pp*

rall. . . . . A tempo e=200

Solo Perc. *ff*

Solo Perc. *fff* *sub. mp*

Solo Perc.

Solo Perc. *mf*

Solo Perc. *fp* *pp*

Solo Perc. *mp* *ff*

Solo Perc. *p* *mf*

rall. . . . . A tempo e=200

Solo Perc.

359 **O** e=q=200 poco rit. . . . . q=160

Perc. 2 Xylo. mf

Solo Perc. ff r

Vln. I mf

Vln. II pp p

Vla. pp p

Vc. pp p

Db. pp p

366 **P**

Perc. 2

Solo Perc. sfz

Vln. I **P**

Vln. II f

Vla. f

Vc. mf

Db. mf

372 2 Congas

Perc. 1 mf

Perc. 2 Cabasa mf

Perc. 3 2 Wood Blocks mf

Solo Perc. f

Vln. I mf

Vln. II mf

Vla. mf

Vc. mf

Db. mf

**Q**

377

Picc. *mf* *ff*

Fl. 1, 2 *mf* *ff*

Ob. 1, 2 *mf* *ff*

C. A. *mf*

Cl. 1, 2 *mf* *ff*

B. Cl. *f*

Bsn. 1, 2 *f*

Cbsn. *f*

Hn. 1, 3 *f*

Hn. 2, 4 *f*

Perc. 1 *sfz*

Perc. 2

Perc. 3

Solo Perc. *ff*

**Q**

Vln. I *f*

Vln. II *f*

Vla. *f*

Vc. *f*

Db. *f*

382

Picc.

Fl. 1, 2

Ob. 1, 2

C. A.

Cl. 1, 2

B. Cl.

Bsn. 1, 2

Cbsn.

Hn. 1, 3

Hn. 2, 4

C. Tpt. 1

C. Tpt. 2, 3

Tbn. 1, 2

B. Tbn.

Tba.

Hp.

Perc. 1

Perc. 2

Perc. 3

Solo Perc.

Vln. I

Vln. II

Vla.

Vc.

Db.

387

Picc.

Fl. 1, 2

Ob. 1, 2

C. A.

Cl. 1, 2

B. Cl.

Bsn. 1, 2

Cbsn.

Hn. 1, 3

Hn. 2, 4

C Tpt. 1

C Tpt. 2, 3

Tbn. 1, 2

B. Tbn.

Tba.

Hp.

Timp.

Perc. 1

Perc. 2

Perc. 3

Solo Perc.

Vln. I

Vln. II

Vla.

Ve.

Db.

ff

f

mp

fff

div.

Xylo.